Kay-Hitch-Ess

Evelyn Quillen

Geraldine Noble "KAT"

Nannie Ruth Haley

Douglas Gregg "Crumney"

Peggy Mozingo

Jo Ann Ruby Fitts

Buck Fichter

Mary Bryan Pittman

Betty Stanford

Ann Keffer

Betty Fordham

Paul Faulkner

Burwell Temple

D. C. Carlyle

Judy Baker

Margaret Moore

Kitty Fagan

Bobby

Ann Fordham

Tony Hearn

Emma Lee Grant

Shirley Jenkins

"Mickey" Williams

Betty Jean Taylor

Mack Edmondson

Edward Avery

Virginia Randolph "D"

Mary Alice Smith

Bobbie Lee

Peggy Blackburn

Blanche Baker

Jerry Dwyer

Peggy Burkett

Kay Barbre

Albert J. Fyndell Jr.

Les Prescott

O. F. Pratt

Paul Popov

"Dosie"

Verna Wooten

Douglas Green

Joan Daniels

Katherine Oglesby

Margaret Hogan

Gladys Jacmen

Esther Byrd

Sid Smith

Ruth Stephenson

Mack Edmondson

J. T. Pratt

Mavis Avery

Jackie Gates

Martha Cox

Grace Carter

Isabel Madry

Dolores Cousins

Martha Carmack

Louise Sanderson

Roland Franklin Miller Jr

Hattie Pressley

John Edward Heath

Ray Barbre

PAT STOUT (BILL)

Digitized by the Internet Archive
in 2017 with funding from
North Carolina Digital Heritage Center

https://archive.org/details/kayaitchess195328grai

The Senior Class Presents

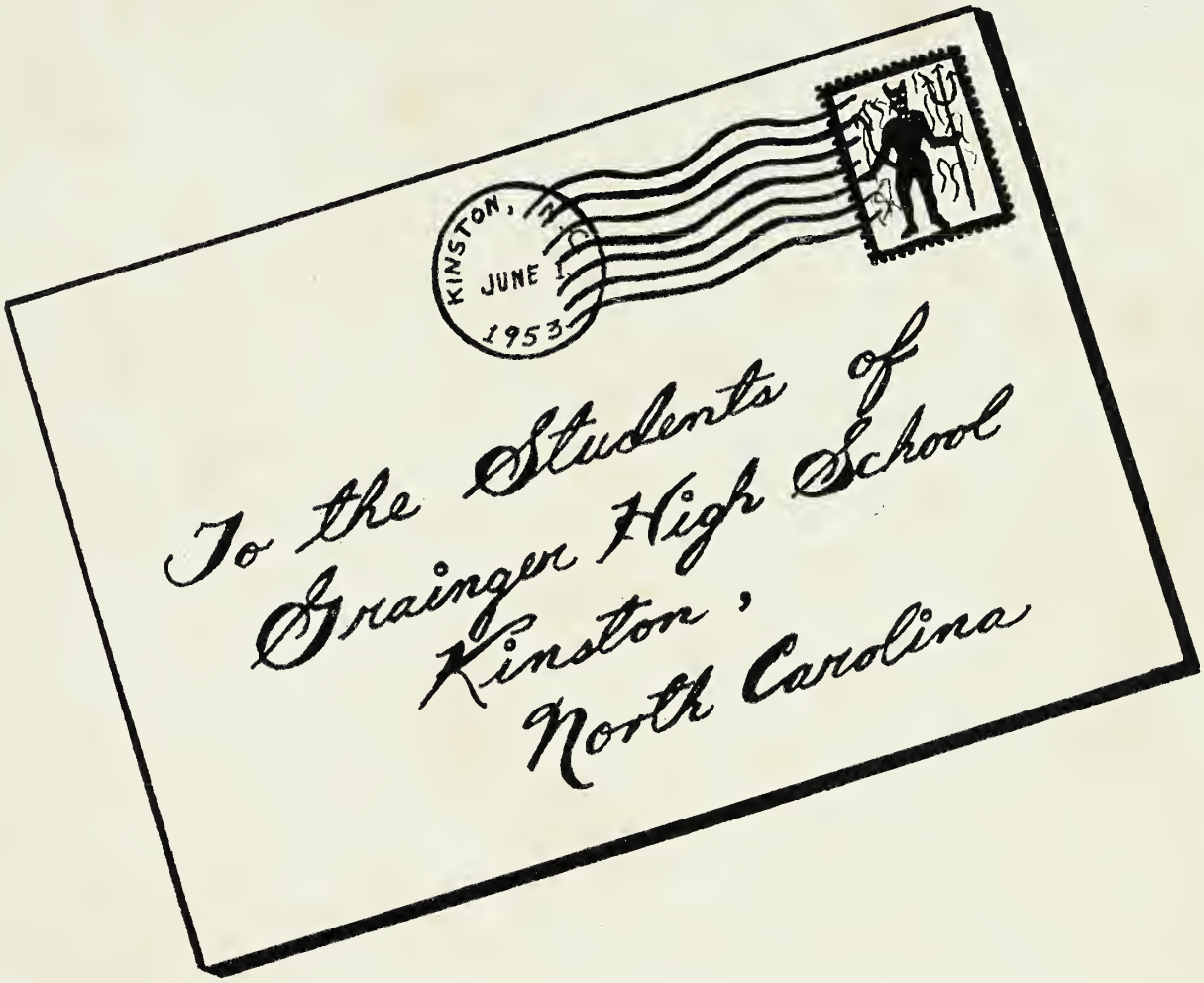

The 1953 Kay Aitch Ess

Volume Twenty-Eight

INDUSTRIAL ARTS AND BAND BUILDING

GRAINGER HIGH SCHOOL AND PHYSICAL EDUCATION BUILDING

TABLE OF CONTENTS

1953
KAY-AITCH-ESS

- Administration
- Classes
- Activities
- Sports
- Features
- Advertising

Katherine Oglesby
Editor-in-Chief

Mack Edmondson
Business Manager

Miss Ruth Macy and Miss Linda Greene
Faculty Advisors

JESSE W. GRAINGER
HIGH SCHOOL

-Albert-
We've enjoyed
having you here.
Grainger High

8:30—Excuses, excuses, always excuses.
9:00—What's a good book with 451 pages?
10:00—Easy there, don't blow up anything!
11:00—Somebody around here needs a bath!

11:55—Let's return to 7th period classes *Seniors First.*
3:00—Whoopee! Shady's, here we come!
7:00—Bet they're shakin' in their boots!
8:30—Don't let it get away, Bobbie!

MACK EDMONDSON, *Business Manager*
and
KATHERINE OGLESBY, *Editor-in-Chief*

on behalf of the 1953 Staff present
to you this twenty-eighth volume
of the

KAY-AITCH-ESS

PUBLISHED BY THE SENIOR CLASS
OF GRAINGER HIGH SCHOOL
KINSTON, NORTH CAROLINA

Behind Every School there is a quiet power which gently and inconspicuously works its way into the hearts of the learners. To such a power do we dedicate the 1953 KAY-AITCH-ESS.

She Has Brought us through the realms of the English language, prodding or pulling as the case may be. By her steady guidance, we have made our way through the mazes of grammar—our blank looks and silly questions always being received with the same patience and warm understanding. As we have plunged into the icy waters of literature, her vivid imagination and keen talent of explanation have made prose and poetry as enjoyable and refreshing as an invigorating swim in a mountain stream.

To Most of Us, She is a close friend, ever present in time of trouble. We have worked together in the Tri-Hi-Y and the Ki-Hi, her keen mind willingly ironing out the difficulties which are so quick to arise. Her sparkling, youthful personality has made it easy for us to share our problems.

And So, with our humblest, and yet proudest, "thank you," we, the Senior Class of 1953, dedicate this, the twenty-eighth volume of the KAY-AITCH-ESS, to . . .

Miss Sue Johnson

12th Grade

WATTS
SUTTON
SANDERSON

11th Grade

HILL
BRAXTON
DIETER
SMITH

10th Grade

MOSELEY
JOHNSON
WINSLOW
BRANTON

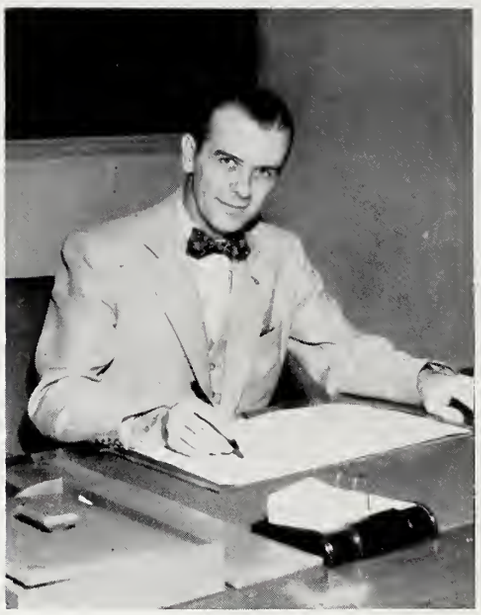

JEAN P. BOOTH
Superintendent

MISS MATTIE LOU BLAND
Physical Education
East Carolina College, B. S.

MRS. H. M. BRANTON
Latin, English
Woman's College of the University of N. C., A. B.

MISS MARY LOU BRAXTON
Business
East Carolina College, B. S.

MR. O. E. BRUBAKER
Mechanical Arts
East Illinois State, B. E.

MR. DONN L. DIETER
Chemistry
University of North Carolina, B. S.

MRS. CAMERON DUDLEY
Mathematics
Woman's College of the University of N. C., A. B.

MRS. F. O. FITZGERALD
Science, Mathematics
East Carolina College, A. B.
University of N. C., M. S. P. H.

MISS LINDA GREENE
English
Greensboro College, A. B.

MR. JAMES R. HALL
Vocal Music
University of N. C., A. B., M. A.

MISS ROBERTA HALL
Social Studies
East Carolina, A. B.

FRANK L. MOCK, JR.
Acting Principal

MISS JANE HART
Mathematics
Salem College, A. B.

MR. W. B. HAYES
Industrial Arts
Marine Corps Mechanical School, Quantico, Virginia

MRS. EVELYN HILL
Business
Meredith College, A. B.

MISS SUE JOHNSON
English
University of N. C., A. B.

MR. CHARLES O. LEE
Physical Education, History
East Carolina College, B. S.

MISS ANNIE LAURIE LOWERY
Geography
Woman's College of University of N. C., A. B.

MISS RUTH MACY
English
Woman's College of University of N. C., A. B.

MRS. T. W. MITCHELL
English
University of North Carolina, A. B.

MRS. E. H. MORTON
Bible
Queens College, A. B.

MISS LEAH MOSELEY
Biology
Woman's College of University of N. C., B. S.

9th Grade

DUDLEY
BRUBAKER
BLAND
O'BRIEN
MACY

8th Grade

NICHOLS
MURCHISON
STROUD
HART
GREENE

7th Grade

FITZGERALD
LOWERY
LEE
WILLIAMS
PARROTT

Best wishes to you, Joyce. You are one of the cutest and finest girls that I have had in my class and I will miss you very much. Joyce, it's been real nice having you in my 8th grade class. I hope you will be sweet and keep your auto out of trouble. Best wishes, Mrs. Parrott

HAYES
SHIPMAN
HALL
SEXTON

STROUD
HALL
MORTON

Secretaries

FERRELL
MEWBORN
SMATHERS

Miss Janice Murchison
English
Woman's College of University of N. C., A. B.

Mrs. Don Nichols
Science, Mathematics
East Carolina College, A. B.

Miss Juanita O'Brien
English
East Carolina College, A. B.

Miss Blanche Parrott
English
University of North Carolina, A. B.

Mrs. James Sanderson
Business
East Carolina College, A. B.

Mr. Amos Sexton
Physical Education
East Carolina College, B. S.

Mr. Harry Shipman
Music
University of North Carolina, B. A.

Miss Patsy Smith
Spanish
Woman's College of University of N. C., A. B.

Miss Bertha Mae Stroud
History
Meredith College, A. B.

Miss Beulah Stroud
Library Science
Meredith College, A. B.
East Carolina College, A. B.

Mrs. Dewey Sutton
Mathematics
East Carolina College, A. B.

Miss Leonora Watts
English
University of Illinois, A. B.
Columbia University, M. A.

Miss Margaret Williams
English
University of North Carolina, A. B.

Miss Ann Winslow
Home Economics
Woman's College of University of N. C., B. S.

Miss Inez Ferrell
Secretary to Superintendent

Miss Charlotta Mewborn
Secretary to Superintendent

Mrs. Katehrine Smathers
Secretary to Principal

Well I'm just going into Geom.
Best of Luck
Stanley

CLASSES

CLASS OFFICERS

SENIOR CLASS

Burwell Temple . . . . . *President*
Gary Farmer . . . . . *Vice-president*
Barbara Summerlin . . . . . *Secretary*
Elba Rouse . . . . . *Treasurer*

JUNIOR CLASS

Pat Brinkley . . . . . *President*
Kenneth Brinkley . . . . . *Vice-president*
Betty Lou Dawson . . . . . *Secretary*
James Bradshaw . . . . . *Treasurer*

SOPHOMORE CLASS

Eddie Martin . . . . . *President*
Tommy Jackson . . . . . *Vice-president*
Bobbie Blackburn . . . . . *Secretary*
Marilyn Cameron . . . . . *Treasurer*

FRESHMAN CLASS

Peggy Bradshaw . . . . . *President*
Margaret Ann Moore . . . . . *Vice-president*
Reid Parrott . . . . . *Secretary*
Marshal Happer . . . . . *Treasurer*

- Albert -
I've enjoyed being in school with you. You're a cute boy! Wear [illegible] in [illegible] sweet

Edward Carlton Avery
Ray Barbre

Mavis Elaine Avery
Peggy Blackburn

Blanche Baker
Bruce Blevins

Judith Baker
William Benton Brafford

EDWARD CARLTON AVERY
"Ed"
Baseball 3; Football 3.

MAVIS ELAINE AVERY
Senior Pep Club 3, 4; Commercial Club 3, 4.

BLANCHE BAKER
Jr. Pep Club 1, Sergeant-at-arms 2; Jr. Tri-Hi-Y 2, Vice-president 1; Girls Athletic Association 1, 4, President 2; F. H. A. 2; Key Note Klub 2, 3; Dramatics Club 2, 3, 4; Sr. Pep Club 3, 4; Science Club 2, 3, 4; Library Club 3; Varsity Cheerleader 3, Chief 4; *Kay-Aitch-Ess* 4.

JUDITH GAY BAKER
"Judy"
Jr. Pep Club 1, 2; Jr. Tri-Hi-Y 1, 2; Band 1, Majorette 2; Dramatics Club 1, 2, 3; Science Club 2, 3, 4; Key Note Klub 2, 3; Student Council 2; Chief Jr. Varsity Cheerleader 2; Varsity Cheerleader 3, 4; Sr. Pep Club 3, 4; Ki-Hi 4; Kay-Aitch-Ess 4, Asst. Chorusmaster Girls' Glee Club 4.

RAY BARBRE
Jr. Hi-Y 1, Vice-president 2; Sr. Hi-Y 3, 4; Science Club 3.

PEGGY BLACKBURN
Jr. Pep Club 1, President 2; Jr. Tri-Hi-Y 1, 2; Girls' Athletic Association 1, 2; Dramatics Club 2, 3; Science Club 2, 3, 4; President F. H. A. 2; Key Note Klub 3; Sr. Tri-Hi-Y 3, 4; Sr. Pep Club 3, Vice-president 4; Kay-Aitch-Ess 4; Girls' Glee Club 4.

BRUCE BLEVINS
Band 1, 2, 3, Drum Major 4; Jr. Red Cross 2; Sr. Hi-Y 4; Term Honor Roll 4.

WILLIAM BENTON BRAFFORD
"Bill

Margaret Ann Burkette
Martha Frances Carmack

Esther Byrd
Hilda Grace Carter

Hilda Grace Cade
Bobby Gooding Casey

Bryant Coy Carlyle
Dolores Ann Courie

MARGARET ANN BURKETTE
"Peggy"
Commercial Club 3, 4; Sr. Pep Club 4; Ki-Hi 4.

ESTHER BYRD
Dramatics Club 4.

HILDA GRACE CADE
Commercial Club 4.

BRYANT COY CARLYLE
"B.C."

MARTHA FRANCES CARMACK
Science Club 2; Commercial Club 3; Sr. Pep Club 3; Sr. Tri-Hi-Y 4.

HILDA GRACE CARTER
President Freshman Class; Jr. Tri-Hi-Y 1; Dramatics Club 1; Commercial Club 3, 4.

BOBBY GOODING CASEY
Jr. Varsity Football 2; Jr. Varsity Basketball 2; Jr. Varsity Baseball 2; Sr. Hi-Y 3, 4; Varsity Football 3, Co-captain 4; Varsity Basketball 3; Varsity Baseball 3, 4; Varsity "K" Club 4.

DOLORES "DOSIE" ANN COURIE
Jr. Pep Club 1, 2; Jr. Tri-Hi-Y 1, 2; Girls' Athletic Association 1, 2; Asst. Librarian 1; Dramatics Club 1, 2, 4; Jr. Varsity Cheerleader 2; Science Club 2; F. H. A. 2; Sr. Tri-Hi-Y 3, 4; Sr. Pep Club 3, 4; Kay-Aitch-Ess 4; Varsity Cheerleader 4; National Honor Society 4.

Martha Louise Cox
Gary Clayton Farmer

Joan Daniels
Bobby Ray Faulkner

Mack Edmondson
Wilbur Bryan Fichter

Douglas Ervin
Kitty Clive Flowers

Martha Louise Cox

Jr. Pep Club 1, Treasurer 2; Jr. Tri-Hi-Y 1, Chaplain 2; Girls' Athletic Association 1; Library 1, 2; Asst. Librarian 1; Dramatics Club 2, 3; Science Club 2, 3; F. H. A. 2; Key Note Klub 3; Sr. Pep Club 3, President 4.

Joan Daniels

Student Council 1, 4; Jr. Pep Club 1, 2; Jr. Tri-Hi-Y 1, 2; Asst. Librarian 1; Girls' Athletic Association 1, 2; Girls' Basketball Team 1; Key Note Klub 2, 3; Dramatics Club 2, 3, 4; Science Club 2, 3; F. H. A. 2; Sr. Tri-Hi-Y 3, 4; Sr. Pep Club 3, 4.

Mack Edmondson

Marshal 2, 3, Chief 4; Library Club 2; Sr. Hi-Y 3, Secretary 4: Dramatics Club 3, 4; Key Note Klub 3, 4; Science Club 3, 4; Kay-Aitch-Ess 3, Business Manager 4; Commercial Club 3, 4; National Honor Society 3, Treasurer 4. Term Honor Roll 1, 2, 3.

Douglas Ervin

Student Council 1, 2, 3, President 4; Sr. Hi-Y 4; Commercial Club 3, 4.

Gary Clayton Farmer

Asheville High School 1, 2, 3; National Honor Society 4, Student Council 4; Vice-president Senior Class 4; Sr. Hi-Y 4.

Bobby Ray Faulkner

Greenville, N. C. 1; Baseball 3.

Wilbur Bryan Fichter

"Buck"

Jr. Hi-Y 1; Student Council 1; Term Honor Roll 1; Varsity Baseball 2, 3, 4; Sr. Hi-Y 3, 4; National Honor Society 4.

Kitty Clive Flowers

Jr. Tri-Hi-Y 1, 2; Jr. Pep Club 1, 2; Dramatics Club 1, 2, 3; Term Honor Roll 1, 2, 4; Jr. Varsity Cheerleader 2; Sr. Pep Club 3, 4; Key Note Klub 3; Science Club 3, 4; Student Council 3, 4; Varsity Cheerleader 3, 4; Ki-Hi Staff 4.

SENIORS

Ann Berry Fordham
Gay Marie Ham

Mrs. George S. Fordham
Anthony Hearn

Robert Paul Gauldin
John Edward Heath

Douglas Darrell Gregg
Leslie Bryan Heath

Ann Berry Fordham

Jr. Pep Club 1, Vice-president 2; Dramatics Club 1, 2, 3; Jr. Red Cross 1; Girls' Athletic Association 4; Girls' Basketball team 1, All-Star Basketball Team 3, Captain 2; Key Note Klub 2, 3; Vice-president Sophomore Class; Girls' Tennis Team 2, 3; Student Council 2; Sr. Pep Club 3, 4; Science Club 3.

Mrs. George S. Fordham

"Betty Jean"

Trenton, N. C. 1, 2; Sr. Tri-Hi-Y 4.

Robert Paul Gauldin

"Paul"

Jr. Varsity Baseball 2, Varsity Baseball 3.

Douglas Darrell Gregg

"Crummy"

Jr. Varsity Basketball 1; Varsity Basketball 2, 3, Co-captain 4; Jr. Varsity Baseball 2; Varsity Baseball 3; Sr. Hi-Y 3, 4; Commercial Club 3, 4.

Gay Marie Ham

Science Club 2; Pep Club 3, 4.

Anthony Hearn

"Tony"

Jr. Red Cross; Grainger High Singers 3, 4; Sr. Hi-Y 3, 4; Key Note Klub 3, 4; Science Club 3, 4; Manager Basketball Team 3.

John Edward Heath

Jr. Varsity Baseball 2; Sr. Hi-Y 4.

Leslie Bryan Heath

Commercial Club 3, 4; Key Note Klub 3; Grainger High Singers 3, 4; Science Club 4.

"I have enjoyed this year so much and especially working on this! Thanks for helping me! The very best of everything to you in your future,
Margaret

Peggy Ann Heath
John H. Houghton

Arthur Thomas Hill
Patricia Ann Humphrey

Margaret Irene Hogan
Gladys Jarman

Bobby Ray Hoover
Shirley Jenkins

Peggy Ann Heath

Science Club 2, 3; Dramatics Club 2, 3, 4; Sr. Pep Club 3, 4; Key Note Klub 3; Commercial Club 3, 4.

Arthur Thomas Hill
"Tom"

Jr. Varsity Baseball 1; Sr. Hi-Y 3, 4; Commercial Club 3; Band 1, 2, Treasurer 3, President 4; President Key Note Klub 4, Dramatics Club 4.

Margaret Irene Hogan

Jr. Pep Club 1, 2: Jr. Tri-Hi-Y 1, 2; Dramatics Club 1, 2, 3; Key Note Klub 2, 3; Science Club 2, 3, 4; Sr. Pep Club 3, 4; Sr. Tri-Hi-Y 3, 4; Kay-Aitch-Ess 3, Photographic Editor 4; Grainger High Singers 3, 4.

Bobby Ray Hoover

Jr. Varsity Baseball 2; Treasurer Sophomore Class; Sr. Hi-Y 3, 4; Student Council 3; Commercial Club 3; Grainger High Singers 3, 4; Treasurer Junior Class; Varsity Basketball 4.

John H. Houghton

Patricia Humphrey

Term Honor Roll 1; Jr. Tri-Hi-Y 1, 2; Student Council 1; Dramatics Club 3; Public Speakers Club 3; Sr. Pep Club 3, 4; Sr. Tri-Hi-Y 3, 4; Science Club 4; Ki-Hi 3, Co-Circulation Manager 4.

Gladys Jarman

Student Council 2, 4; Library Club 2, 4; Commercial Club 3, 4; Sr. Tri-Hi-Y 3, 4; Jr. Red Cross 3.

Shirley Jenkins

Jr. Tri-Hi-Y 1, 2; Jr. Pep Club 1, 2; Jr. Varsity Cheerleader 2; Grainger High Singers 2, 4; Dramatics Club 2, 3; Key Note Klub 2, 3; Sr. Tri-Hi-Y 3, 4; Commercial Club 3, 4; Science Club 3, Sergeant-at-arms 4; Varsity Cheerleader 3; Sr. Pep Club 3, 4.

Jo Ann Jones
Ruby Louise Little

Benjamin Franklin Jordan, Jr.
Isabel MacKenzie Madry

Ann Berlin Keffer
Warren Blount McDevett

Roberta Elizabeth Lee
Roland Franklin Miller

Jo Ann Jones

Jr. Tri-Hi-Y 1, 2; Dramatics Club 1, 2; Girls' Athletic Association 1; Grainger High Singers 2; Term Honor Roll 2; Public Speakers' Club 2, 3, 4; National Forensic League 3, 4; Key Note Klub 3; Sr. Pep Club 3, 4; Ki-Hi 3, Associate Editor 4; Sr. Tri-Hi-Y 4; National Honor Society 4. Girls' Glee Club 4.

Benjamin Franklin Jordan, Jr.
"Frank"

Jr. Varsity Football 2; Varsity Football 3, 4; Varsity "K" Club 4.

Ann Berlin Keffer

Dramatics Club 1, 2, 3; Girls' Athletic Association 1, 2; Jr. Pep Club 2; Tennis Club 2; Grainger High Singers 1, 2, 3, 4; Sr. Tri-Hi-Y 3, 4; Sr. Pep Club 3, 4; Science Club 2, 3, 4; Kay-Aitch-Ess 4; Ki-Hi 3, 4; Key Note Klub 2, 3, 4.

Roberta Elizabeth Lee
"Bobbie"

Ruby Louise Little

Jr. Tri-Hi-Y 1, 2; Dramatics Club 2; Library Club 1; Girls' Athletic Association 1; Term Honor Roll 2; Grainger High Singers 2, 3, 4; Key Note Klub 2, 3; Sr. Pep Club 3, 4; Sr. Tri-Hi-Y 3, 4; Commercial Club 3, 4; Ki-Hi 4.

Isabel MacKenzie Madry

Dramatics Club 1, 3, President 2; Debater 1, 2, 4; Public Speakers' Club 1, 2, 3, President 4; Jr. Pep Club 1, 2; Girls' Athletic Association 1, Secretary 2; Girls' Basketball Team 1, 2, 3; President Sophomore Class; Marshal 2; Tennis Club 2; Grainger High Singers 2, 3, 4; Key Note Klub 2, 3; Sr. Pep Club 4, Vice-president 3; President Junior Class; Sr. Tri-Hi-Y 3, 4; National Honor Society 3, 4.

Warren Blount McDevett
"Whizzie"

Jr. Red Cross 1; Jr. Hi-Y, Treasurer 1, President 2; Sr. Hi-Y 3, Vice-president 4; Student Council 4.

Roland Franklin Miller

Margaret Jean Moore
Evelyn Elizabeth Outlaw

Peggy Mozingo
Mary Bryan Pittman

Geraldine Noble
Mary Elizabeth Pittman

Katherine Marie Oglesby
Paul Popov

Margaret Jean Moore

Girls' Athletic Association 1; Grainger High Singers 1, 2; Dramatics Club 2; Ki-Hi 4.

Peggy Mozingo

Jr. Tri-Hi-Y 1, 2; Girls' Athletic Association 1; Key Note Klub 2; Grainger High Singers 2; Commercial Club 3, 4; Library Club 3, 4.

Geraldine Noble

Dramatics Club 1, 2; Girls' Athletic Association 1; Library Club 1; Grainger High Singers 2, 3, 4; Key Note Klub 2, 3; Sr. Pep Club 3, 4; Sr. Tri-Hi-Y 3, 4; Commercial Club 3, 4; Ki-Hi 4, Kay-Aitch-Ess 4.

Katherine Marie Oglesby
"Kat"

Term Honor Roll 1, 2, 3, 4; Jr. Tri-Hi-Y 1, Secretary 2; Girls' Basketball Team 1, 3; Girls' Athletic Association 1, 2; Sr. Tri-Hi-Y 3, Treasurer 4; Sr. Pep Club 3, 4; Associate Editor Kay-Aitch-Ess 3, Editor-in-Chief 4; National Honor Society 3, President 4; Marshal 4.

Evelyn Elizabeth Outlaw

Grainger High Singers 1, 2, 3, 4; Dramatics Club 1, 2; Key Note Klub 2, 3, 4; Term Honor Roll 2; Ki-Hi 3, Business Manager 4; Pep Club 3, 4; Sr. Tri-Hi-Y 3, 4; National Honor Society 3, Secretary 4.

Mary Bryan Pittman
"Marty"

Band 1, 2, 3; Student Council 1; Treasurer Jr. Tri-Hi-Y 1, President 2; Treasurer Freshman Class; Jr. Pep Club 1, 2; Girls' Athletic Association 1, 2; Public Speakers' Club 2; Science Club 2; Dramatics Club 2; Term Honor Roll 2; Key Note Klub 2, 3; Sr. Pep Club 3, 4; Sr. Tri-Hi-Y 3, 4.

Mary Elizabeth Pittman
"Pitt"

Jr. Tri-Hi-Y 1, 2; Dramatics Club 1, 2, 3, 4; Girls' Athletic Association 1, 2; Girls' Basketball Team 2; Tennis Club 2; Grainger High Singers 1, 2, 3, 4; Jr. Pep Club 2; Key Note Klub 2, 3, 4; Sr. Pep Club 3, 4; Kay-Aitch-Ess 4; Program Chairman Science Club 4.

Paul Popov

Jr. Varsity Football 2; Jr. Varsity Basketball 2; Varsity Football 3, 4; Varsity "K" Club 4; Sr. Hi-Y 4.

Jackie Hadley Potter
Virginia DeLoach Randolph

James Thomas Pratt, III
Elba Jeanette Rouse

Leo Leslie Prescott
Frederick Lyle Rouse

Dorothy Faye Pressley
Louise Sanderson

Jackie Hadley Potter

Jr. Varsity Football 3; Dramatics Club 4; Science Club 4; Sr. Hi-Y 4.

James Thomas Pratt, III

"J.T."

Jr. Hi-Y 1, 2; Jr. Varsity Football 1; Jr. Varsity Basketball 3; Sr. Hi-Y 3, Treasurer 4; Science Club 3, 4; Key Note Klub 3; Grainger High Singers 3; Sports Editor Ki-Hi 4.

Leo Leslie Prescott

Band 1; Student Council 1; Jr. Hi-Y 1, 2; Jr. Varsity Football 2; Jr. Varsity Basketball 2; Campbell College 3; Sr. Hi-Y 4; Varsity Football 4; Varsity "K" Club 4.

Dorothy Faye Pressley

"Dotty"

Asheville, N. C. 1, 2, 3; Sr. Tri-Hi-Y 4; Pep Club 4; Grainger High Singers 4.

Virginia DeLoach Randolph

Dramatics Club 1, 2, 3, 4; Girls' Athletic Association 1, 3; Band Majorette 1, 3, Head Majorette 2; Girls' Basketball Team 1, 2, 4; Science Club 2, 3, 4; Key Note Klub 2, 3; Kay-Aitch-Ess 3, 4; Sr. Pep Club 3, 4; Public Speakers' Club 4; Ki-Hi 4.

Elba Jeanette Rouse

Girls' Athletic Association 1; Dramatics Club 1, 2, 3; Jr. Tri-Hi-Y 1, Vice-president 2; Vice-president Freshman Class; Jr. Pep Club 2; Jr. Red Cross 2; Treasurer Sophomore Class; Sr. Tri-Hi-Y 3, President 4; Sr. Pep Club 3, 4; Key Note Klub 3, 4; Treasurer Student Council 3, 4; Assistant Chorus Master Grainger High Singers 3, Chorus Master 4; Treasurer Senior Class; Kay-Aitch-Ess 4.

Frederick Lyle Rouse

"Fred"

Commercial Club 3.

Louise Sanderson

Girls' Basketball Team 1, 2, 3, 4; Girls' Athletic Association 1, 2, 4; Dramatics Club 1, 2, 3; Science Club 2, 3, 4; Commercial Club 3, 4; Sr. Pep Club 3, 4.

KAY-AITCH-ESS

Clarence Thomas Savage
Harold Earl Spence

Bobbie Gail Smith
Betty Lake Stanford

Donald Eugene Smith
Ruth Evelyn Stephenson

Mary Alice Smith
Patricia Carol Stout

Clarence Thomas Savage
"Tommy"

Bobbie Gail Smith
"Gail"

Winston-Salem, N. C. 1, 2; Key Note Klub 3; Sr. Pep Club 3, 4; Dramatics Club 3; Science Club 3, 4; Art Editor Kay-Aitch-Ess 4.

Donald Eugene Smith

Sr. Hi-Y 4.

Mary Alice Smith

Girls' Athletic Association 1, 2; Dramatics Club 2; Girls' Glee Club 3; Sr. Pep Club 3, 4; Library Club 3.

Harold Earl Spence
"Earl"

Commercial Club 3, 4.

Betty Lake Stanford

Dramatics Club 1, 2, 3; Jr. Tri-Hi-Y 1, 2; Library Club 1; Term Honor Roll 1, 2, 3, 4; Science Club 2, 3; Key Note Klub 2, 4, Secretary 3; Public Speakers' Club 2, 4, Secretary 3; National Honor Society 3, Vice-president 4; Marshal 3; Sr. Tri-Hi-Y 3, Chaplain 4; Ki-Hi 3, Editor 4; Kay-Aitch-Ess 3; National Forensic League 4, Secretary 3; Part-time Accompanist Grainger High Singers 3, 4; Sr. Pep Club 3, 4.

Ruth Evelyn Stephenson

Carol Gables, Florida 1, 2; Key Note Klub 3; Ki-Hi 3, 4; Sr. Tri-Hi-Y 3, Vice-president 4; Parliamentarian Student Council 3, 4, Chaplain 4; Senior Editor Kay-Aitch-Ess 4; Sr. Pep Club 4; Marshal 4; Term Honor Roll 3, 4; National Honor Society 4; D. A. R. Girl 4.

Patricia Carol Stout
"Pat"

Jr. Pep Club 2, Treasurer 1; Dramatics Club 1, 2, 3, Treasurer 4; Jr. Varsity Cheerleader 2; Key Note Klub 2, 3; Secretary Science Club 2, Vice-President 3, 4; Varsity Cheerleader 3, 4; Sr. Pep Club 3, 4, Grainger High Singers 3, 4; Commercial Club 3, 4; Feature Editor Kay-Aitch-Ess 4.

Barbara Ann Summerlin — Betty Jean Taylor — David Michael Williams — Burwell Temple, Jr. — Verna Hodges Wooten — Mamie Ruth Whaley

Barbara Ann Summerlin

Dramatics Club 1, 2, 3, 4; Girls' Athletic Association 1; Jr. Tri-Hi-Y 1, 2; Term Honor Roll 2; Commercial Club 3, Secretary 4; Sr. Tri-Hi-Y 3, Secretary 4; Sr. Pep Club 3, 4; Marshal 3, 4; Secretary Junior Class; Kay-Aitch-Ess 4; Science Club 4; Ki-Hi 4; Secretary Senior Class.

Betty Jean Taylor

Dramatics Club 1, 2, 3; Jr. Tri-Hi-Y 1, 2; Term Honor Roll 2; Commercial Club 4, Treasurer 3; Sr. Tri-Hi-Y 3, 4; Sr. Pep Club 3, 4; Ki-Hi 3, 4; Kay-Aitch-Ess 4; Grainger High Singers 2, 4.

Burwell Temple, Jr.

Jr. Hi-Y 2; Jr. Varsity Football 2; Vice-president Junior Class; Sr. Hi-Y 4; President Senior Class; Student Council 4.

Mamie Ruth Whaley

Jr. Tri-Hi-Y 1, 2; Dramatics Club 1, 2, 3, 4; Girls' Athletic Association 1, 2, 3; Science Club 2, 3, 4; Sr. Tri-Hi-Y 3, 4; Sr. Pep Club 3, 4; Student Council 3; Sergeant-at-Arms Commercial Club 3, President 4; Ki-Hi 3, 4; Grainger High Singers 2, 4; Kay-Aitch-Ess 4.

David Michael Williams

"Mickey"

Jr. Hi-Y 1, 2; Student Council 1; Term Honor Roll 2; Sr. Hi-Y 3, Chaplain 4, Science Club 4.

Verna Hodges Wooten

Student Council 2; Dramatics Club 2, 3, 4; Key Note Klub 2, 3, 4; Girls' Athletic Association 2; Term Honor Roll 2, 3; Science Club 3; Accompanist Girls' Glee Club 3; Sr. Pep Club 3, 4; Sr. Tri-Hi-Y 4; Grainger High Singers 2, 4; National Honor Society 4.

Not pictured:

Harry Toronzia Gerrans

"Tony"

Jr. Varsity Football 2; Varsity Tennis 3; Varsity Football 3, Co-captain 4; Sr. Hi-Y 3, President 4; Varsity "K" Club 4.

Emma Lee Grant

Commercial Club 3, 4.

SENIORS

Roberta Lee . . . Betty Stanford . . . Katherine Oglesby . . . Blanche Baker . . . Birthday Party . . . Ann Keffer . . . Bruce Blevins . . . Patricia Humphrey . . . Ruth Stephenson . . . Brother and Sister . . . Jo Ann Jones . . . Dolores Courie . . . Pat Stout . . . Verna Wooten . . . Betty Jean Fordham . . . Mary Elizabeth Pittman . . . Evelyn Outlaw . . . Ann Fordham . . . Toy Band.

1953 JUNIORS

Ann Albritton, Wayne Anderson, Julian Beard, Mary Blount, James Bradshaw
Jimmy Brafford, Bobby Brafford, Rutisha Brigman, Kenneth Brinkley, Patricia Brinkley

Carol Ann Broadway, Stanley Broadway, Martha Brooks, Eugene Brown, Robert Bryan
Claudette Butler, Horner Butner, Shirley Byrd, Violet Cade, Gene Campbell

Donald Cox, Margaret Crain, Robert Curtis, James Daughety, Betty Lou Dawson
Sue Dawson, Kenneth Edmundson, Caroline Eubanks, Mary Dixon, Ruth Ann Evans

Mary Ruth Fant, Roy Flanagan, Margaret Gilbert, Cecil Ray Gooding, Sterling Gillikin
Evelyn Grant, Jean Hamm, Ronald Hardy, Robert Harrell, Ann Harris

Kenneth Harris, Allan Heath, George Henry, C. J. Herring, Ruth Hobbs
Sue Horne, Sylvia Howard, Louise Hughes, Barbara Humphrey, Kenneth Jackson

Rebecca Jackson, Council Jarman, Richard Johnson, Lindy Jones, Shirley Jones
Delphrey Kennedy, Albert Lanier, Betty Zene Lee, Freddie Leggett, Jone Long

Old Chap
[illegible]
[illegible] the best of
luck in everything
Big Ben

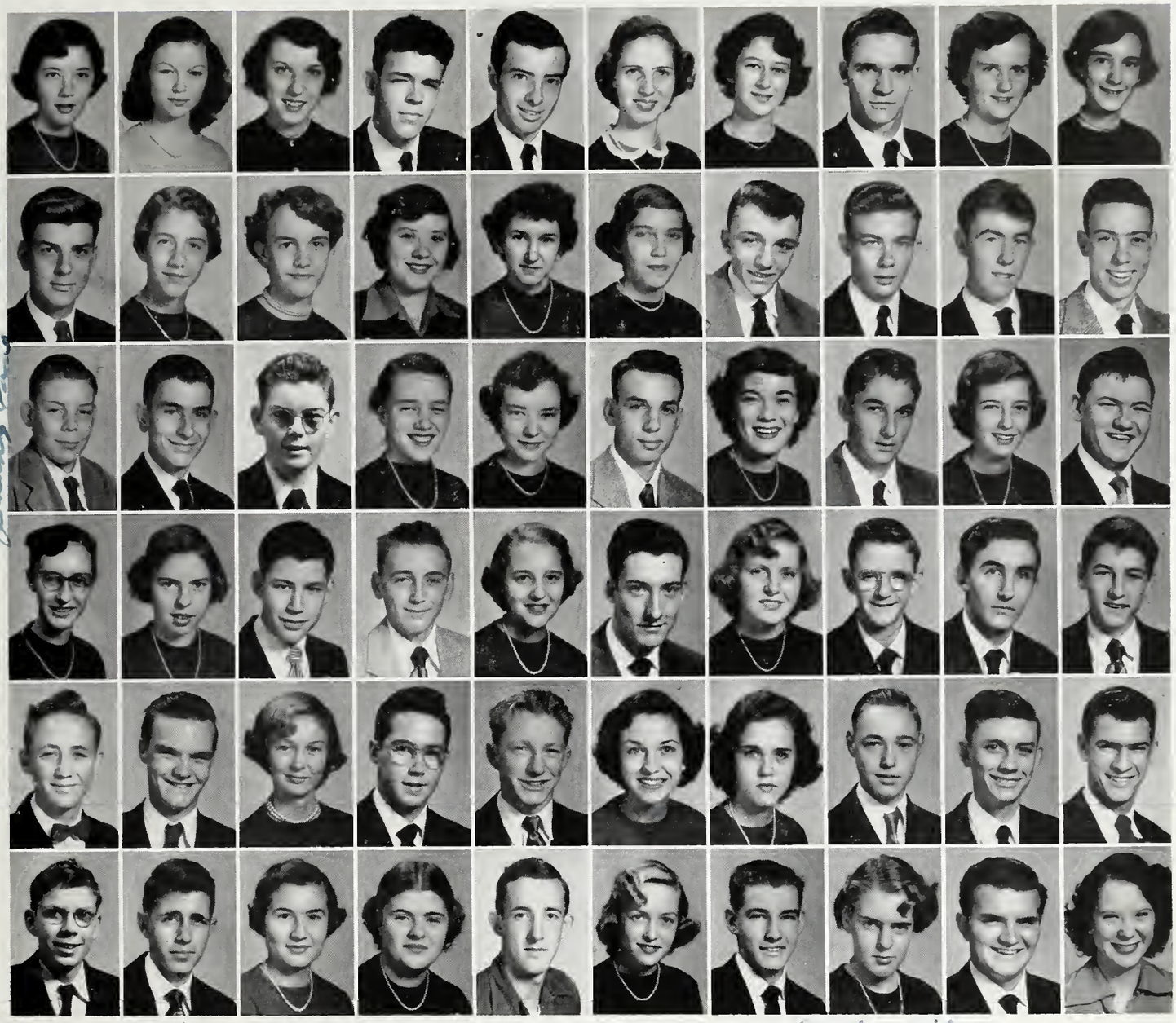

AT GRAINGER HIGH

Joyce Long, Irene Lupton, Barbara Lynch, Wendell Malpass, Edwin Morton
Betty Joyce Mauldin, Joanne May, Joe Mayo, Berta McDaniel, Patsy Miller

Charles Moore, Helen Moore, Louise Moore, Nancy Moore, Frances Nash
Betty Lou Noble, Bobby Ottinger, Victor Paderick, Randolph Parker, Gene Pate

Johnny Paul, Jack Phillips, Alton Pittman, Peggy Pratt, Carol Price
Jimmy Register, Lottie Rose, Fred Rouse, Winifred Rouse, Bobby Rowe

Peggy Sanders, Clesta Sandlin, Bert Saville, Kelly Seymour, Maude Stanley
Ivey Stroud, Margaret Sugg, John Summerlin, Dewey Sutton, Charles Swindell

Charles Swinson, Carlton Thigpen, Jeanette Trott, Albert Tyndall, Ben J. Utley
Nancy Walker, Nancy Wallace, Zeb Waller, Lane Ward, James Warren

Dudley Watson, Albert Webb, Janncey Wellons, Sara Bett Wheatley, John Robert White
Patsy White, George Whitfield, Ann Whittington, Bennie Williams, Louise Woodard

Not pictured: Leadrew Koonce, Billy Pate, Fred West, Harold Wofford

Mamie Abbott, Walter Aldridge, Jimmy Anderson, Fletcher Baker, Fred Baker
Marian Baker, Joan Baldree, Joyce Baldree, Morris Barbee, Hillard Beard

Stanley Lee Becton, Bobby Bishop, Joe Black, Barbara Blackburn, Patsy Bradshaw
Lillian Brinkley, Oscar Byrd, Marilyn Cameron, Mary Ida Cameron, Frances Canady

Shelby Carlyle, Bobbie Ann Carter, Eva Carter, John Carter, Janie Raye Cauley
Ina Cole, Braley Conner, Jo Ann Cook, Mittrey Courie, Bobby Crawford

Cecil Dail, Marjorie Daly, Betty Jean Daniels, Harriett Davis, Helen Dawson
Bobby Dean, Rowland Everette, Lou Flanagan, Shelby Forrest, Stanley Foscue

Pete French, Jimmy George, Shirley Gower, Kay Griffin, George Haddad
Pauline Haddock, Joyce Ham, Bessie Harrison, Jean Hathaway, Jim Heard

John Robert Hill, Willis Hines, Pete Horton, Carolyn Howard, Linwood Howard
Ann Hudnell, June Huggins, Frank Inman, Tommy Jackson, Vernon Jackson,

Alvin James, Beulah Jarman, Coleman Jenkins, Betty Sue Jones, Jenny Jones

Sylvia Jones, Wesley Jones, Phaedra Keffer, James Kennedy, Vance Kennedy
Joyce Koonce, Lane Langley, Ronnie Lanier, Virginia Letchworth, Pat McAvery

Carol McDaniel, Edwin Martin, Clyde Mattocks, Robert May, Peggy Morris
Becky Mull, Pat Neel, Mary Nicholson, Marvin Noble, Carol Nunn

Jeanne Oliver, Paige Parker, Frances Parrott, Robert Pate, Thelma Pate
Marie Paul, Barbara Payton, Buddy Potter, Scarborough Rabon, Betty Rhodes

Carolyn Robinson, Dellora Rouse, Betty Jane Ruth, Albert Edward Seymore, Joe Seymore
Betty Shoemaker, Betty Jean Smith, Margaret Ann Sparrow, Charles Spell, Ward Sowers

Ann Stroud, Shelby Jean Stroud, Frances Elizabeth Styron, Harriet Sutton, Joyce Sutton
Mellie Swaney, Margaret Taylor, Shirley Marie Taylor, Nancy Temple, Charles Thigpen

Janice Traub, Joe Turner, Kilby Turner, Theodore Turner, Ken Tyndall
Barbara Ann West, Bobbie Jean West, Robert Whaley, Ellen Whitaker, Robert Lee White

Sandra Wilcox, Darwin Williams, Carolyn Wise, Dorothy Ann Wooten, Mary Griffin Wooten, Pat Wright

Not pictured: Freda Anne White, Lawrence Brown, Helen Rouse, Craven Hathaway
Forrest Herring, Thomas Rouse, Milton Nunn

FRESHMAN

George Abbott, Billy Agans, Betty Andrews, Joe Archie, Loretta Baker
Mary Elizabeth Barnett, Chris Basden, Pat Bates, Susan Bowles, Peggy Bradshaw
James Bratcher, L. C. Brewer, Franklin Broadhurst, Rose Broadway, Otis Brooks
Frances Brown, Charles Bursell, Jimmy Bursell, Dorothy Byrd, Alfred Cheney
Max Cherry, Johnny Conner, Raymond Courie, Edwina Crenshaw, Johnny Crews
Patricia Croom, Billy Curle, James Dail, Loretta Daniels, Phil Daniels
Edna Daughtey, Lynne Davis, Don Deans, Camilla DuBose, Bobby Dunn
Tommy Durkin, Sue Eason, Patricia Edwards, Joan Ellison, Elneita Eubanks
Billy Evans, Joanna Flowers, Carol Fordham, Russell Foster, Marlene Franklin
Kay Furr, Brooks Ann Gardner, Elda Gardner, John Gay, Dorothy Grant
George Graves, Margaret Ann Gower, Hubert Guest, Naomi Ham, Marshall Happer
Gloria Hardison, Mary Lou Hardy, Dal Harris, Charles Haynes, Harriet Herring
James Herring, Ann Hill, Dorothy Jane Hill, Robert Hill, William C. Hill
Lottie Faye Hines, Gary K. Hocutt, James A. Hodges, Sylvia Hodges, Mary A. Hoffman,
Billy G. Hollowell, Carl Holt, Dewey Horne, Sara Howard
Frankie Lou Howell, Violet Huffman, Ann Hughes, Mary Ann Hughes
Patricia Ann Humphrey, Jane Jackson, Dorothy Jean Jenkins

CLASS

Peggy Ann Jenkins, Ann Jones, George Kennedy, Lu Kline, Terry Knox
Frankie Gene Koonce, Joan Koonce, Harriett Lang, Mavis Joanne Lanier, Betty Lee
Wickie Lewis, Alton Lilly, William Loftin, Mary Lynn, Margaret Ann Maroules
Ernestine McDaniel, Roger McDuffy, Harriet Meyers, Burwell Moore, Margaret Ann Moore
Gene Moye, Wilbur Mozingo, Jr., La Rue Murphy, Kenneth Murray, Joanne Nassef
Margaret Nicholson, Barbara Ann Noble, William Ormond, Bobby Orr, Clifton Paderick
Eugene Page, John Gibson Page, Marie Paramore, Barbara Price, Ann Parrott,
Reid Parrott, Tommy Phillips, Walter Roy Poole, William Pope, Douglas Quinn
Frances Quinn, Sherwood Quinn, Charles Randolph, Cyril Raymore, Gail Riggs
Vernon Rochelle, Benjamin C. Rouse, Ross Rouse, Frank Sabiston, Jr., Patricia Smith
Thelma Smith, Joyce Sparrow, Alice Faye Spell, William Stanley, Maryon Stapleford
Bobby Steelman, Shella Miles Strother, Parrott Sutton, Danny Taylor, Myrna Taylor
Janet Thigpen, Betty Jane Thomas, Patricia Trott, Tommy Tucker, Gene Turner
Rebecca Turner, Patricia Ann Tyndall, Margaret Tyndall, Shirley Wade, Grace Walker, James Waller
Martha Warlick, Guy Warren, Jr. Curtis Waters, Judy Waters
Louise Wetherington, Carol Jean Wilkins, Gertrude Watson, Ken Wilkins
Helen Winstead, Eleanor Faye Wise, Billy Woodard

Not pictured: Anita Beck, Mary Ann Daniels, Grace Westbrook

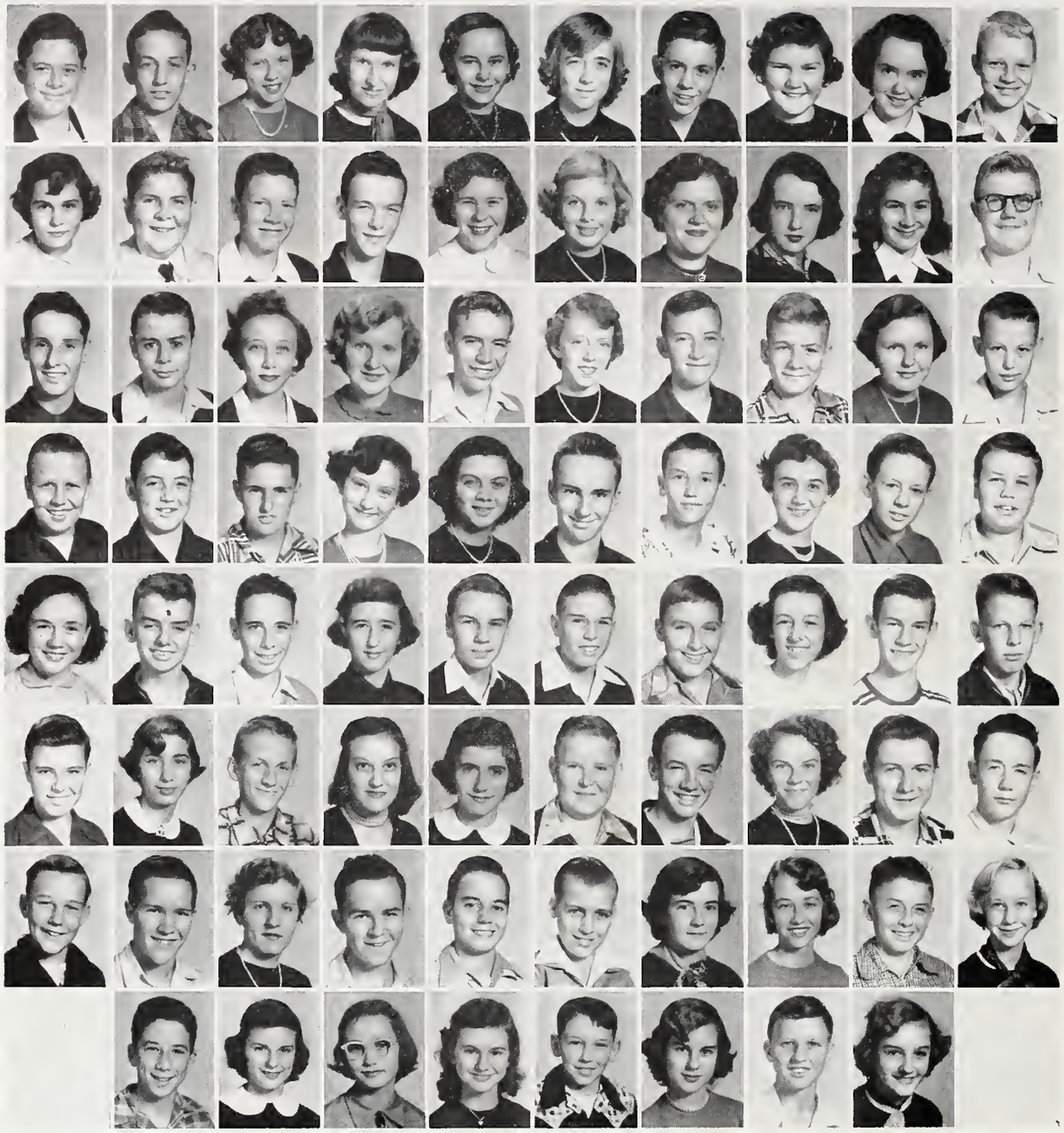

EIGHTH

Vernon Abbott, David Adkins, Mary Sue Albritton, Shirley Alpin, Madeline Andrews
Nellie Antwine, Ricky Baldree, Betty Lou Barfield, Mary Elizabeth Barnes, Larry Beck
Patricia Brooks, John Burton, Robert Cannon, Lionel Carlyle, Peggy Carlyle
Ann Caroon, Phyllis Casey, Martha Chestnut, Suzanne Chused, Leslie Civils
Dorsett Clement, Cecil Connor, Bobbie Cook, Jane Copeland, Billy Cosby
Jo Cox, Steve Creech, Vernon Dail, Ann Daughety, Elmer Daughety
Ernest Davis, George Davis, Delbert Deters, Lou Duke, Margaret Edwards
Eion Faelten, George Fant, Faye Fitzgerald, Asa Franklin, Allen Gardner
Shelby Gaskins, Bobby Gaylor, Wilbur Gray, Ann Hardy, C. L. Hardy
Alley Hart, Lynwood Hartsell, Nancy Hearn, Bodell Heath, Horace Heath
Jewel Ray Heath, Debbie Heilig, Herbert Hilsinger, Sybil Herring, Margot Hewitt
Glenn Hill, Keith Hill, Betty Lou Hobbs, Bobby Hobbs, Kenneth Hollingsworth
Robert Holt, Douglas Howard, Faye Howard, W. C. Howard, Jack Howell
Lloyd Humphrey, Mary Jenny Irby, Marline Jackson, Ray Jarman, Patricia Jones
John Keiter, Joy Kennedy, Anne Landauer, Pat Lee
Ralph Lee, Jimmie McDaniel, Steve McHugh, Kay McLawhon

GRADE

Mildred Marshburn, Edgar Marston, Martha Martin, Carolyn Montgomery, J. C. Moore
Leslie Moore, Wilbur Mooring, Durwood Mozingo, Harold Mozingo, Janice Nethkin
Barbara Nobles, Mike Nunn, Mary Oettinger, Billy Paderick, George Palmer
Barbara Parris, Martha Parrott, Catherine Pate, Larry Pearce, Albert Phillips
Leafy Pollock, Ethel Price, Phyllis Quesenberry, Bruce Quinn, Virginia Quinn
Harvey Ramsey, Billy Raynor, Grace Raynor, Judy Rembert, Mary Elizabeth Rhue
Peggy Rice, Freddy Riggs, Betsy Rollins, Clinton Rouse, Martha Ann Rouse
Marjorie Ann Rouse, Ray Self, Billy Shriver, Billy Smith, Leon Smith
Leslie Smith, Margaret Smith, John Southerland, Ronald Sparrow, Tommie Spear, Carol Spence
Mary Madeline Spence, Nina Spence, Bobby Stanley, Annette Stapleford
Mary Stephenson, Ann Stocks, Charles Sumrell, Barbara Sutton, James Taylor, Lee Taylor
Francis Thigpen, Gordon Thompson, Billy Thornton, Patricia Tilghman
Mary Alice Tilley, Jay Tripp, Errol Turner, Grace Tyndall, Mary Lou Tyner
Linda Vick, Hubert Waters, Osborn Walters, Rachel White, Sara Ellen White
Barbara Wiggins, Jerry Williams, Milton Williams, Harley Woodard, Carolyn Wooten
Dan Wooten, Polly Wotten

Not pictured: Audrey Kennedy, Judy Hodges

SEVENTH

Sandra Adams, Gene Anderson, Peter Archie, Jean Arthur, Francis Baker
Mary Catherine Baker, Carol Barnette, Violet Barwick, Howard Batts, Johnny Benton
Margaret Ann Biddle, Hyman Bizzell, Janice Bradshaw, Ruby Bradshaw, Henry Brake
James Brake, Michael Branch, Jane Brannen, Kenneth Earl Brigman, Murrell Broadway
Marsha Brody, Jimmy Butts, Maebell Byrd, Marilyn Byrd, Merle Byrd
Marie Cade, M. J. Campbell, Sylvia Carlyle, Billy Casey, Mildred Caton
Billy Cauley, Martin Cheney, Faye Churchill, Donald Civils, Carolyn Cole
Wyatt Collins, Zada Conner, Linda Conway, William Coombs, Betty Copeland
Laura Cranz, Phil Crawford, Larry Croom, Lloyd Cummings, John Cutler
Donnie Dail, James Dail, Bobby Ray Daniels, Sylvia Carol Daniels, Sara Alice Daughtry
Bill Dawson, Eleanor Davis, Ray Davis, Theodore Davis, David Dudley
Linda Dunn, Vickie Edmundson, Merle Edwards, Glenda Ervin, Bobby Faulkner
Mary Sue Fisher, Kenneth Fitzgerald, Don Flowers, Zeta Carol Foy, Edward Gaskins
Jo Ann Garris, Alton Garvey, Ruth Gauldin, Mercer Gay, Mary Frances Gaylor
Vernon Grady, Carolyn Gray, Glenda Gray, Norma Fay Gregg, Edgar Groves
Margaret Gurley, June Haddad, Edward Haley

GRADE

Dorothy Ham, Wilson Ham, Lois Hardison, Faye Hardy, Gene Harper
Jean Harris, Billy Heath, George Heeden, Bobby Henderson, Charlie Hill
Robert Hill, Frances Hines, Henry Hines, Johnny Hines, Ulysses Hinton
Shirley Hoffman, Bruce Holloman, Page Howell, W. C. Humphrey, Sallie Jarman
Tommy Jarman, Lee Jenkins, Julia Johnson, Walter Johnson, Wanda Johnson
Ranny Jones, Shirley Jones, Talmage Jones, Leon Justice, Linda Keffer
Carol Kelly, Douglas Kelly, Jackelyn Kelly, William Allen King, Terry Kivett
Geraldine Knox, William Koonce, Louise Landauer, Kenneth Lanier, John Laws
Betty Jean Lee, Linda Allen Lee, Robert Leonard, Charles Lewis, Jeanette Lewis
Jimmy McHugh, Peter Madelans, Jimmy Maroules, Irene Melton, Bobby Miller
Peggy Mock, Sharon Moody, Kay Moore, Robert Moore, Carolyn Nassef
Marion Neal, Josephine Noble, Betty Nunnally, Jimmy Offutt, Burlene Oliver
Cora Mae Oliver, Betty Jo Ormond, Ralph Ottinger, Brenda Joyce Page, Evelyn Rachel Parker
Jean Parris, Jeff Peyton, Thelma Phillips, Louie Pollock, Henry C. Pope.
John Potter, Frederick Powell, Cherie Privette, Donna Quinn
James Quinn, Jean Rich, Joseph Riggs, Margaret Roark

SEVENTH GRADE

Pat Robinson, Brenda Rouse, Geraldine Rouse, Thomas Rouse
Theodore Ryan, Margaret Sasser, Dennis Seymour, James Skrintney

Gladys Smith, Judy Smith, Peggy Jean Smith, Virginia Smith
Grace Southerland, Preston Spence, John Stanley, Connie Stansell

Bill Stoddard, Earl Strickland, Elwood Stroud, Mary Elizabeth Stroud
Marvin Suggs, Judy Sutton, Marie Sutton, Mary Catherine Sutton

William Sutton, Edward Leon Taylor, Elizabeth Taylor, Gladys Taylor
J. W. Taylor, Nolan Lee Taylor, Pattie Jean Taylor, Millie Lee Thigpen

Mary Elizabeth Thomas, Bobby Thompson, Billy Tilghman, Will Roger Tilghman
Norman Tripp, Leland Tucker, Barney Turner, Geraldine Turner

Jack Turner, Jeanette Turner, Joyce Tyndall, Sarah Kay Tyndall
Cullen Vinson, Johnny Waldrop, Janet Waller, Mavis Gleen Waters

David Ray Wiggins, Jane Wooten, Sadie Sue Worthington

Not pictured: John Brown, Malcolm Bruce, Doris Crosby, James Jones, Ray Lee

ACTIVITIES

OUR STUDENT

The purpose of the Student Council organization of Grainger High School, which was begun in 1930, is to set a high standard of school citizenship, to promote student participation in the government of the school, and to cooperate in promoting the general welfare of the student body of the school.

The Student Council is composed of one representative from each homeroom, six representatives from the twelfth grade, four representatives from the eleventh grade, two representatives from the tenth grade, and one representative from the ninth grade. The president of the Student Council is elected in the spring by the student body and must come from the rising Senior Class. The remaining officers are elected by the members of the Student Council.

Douglas Ervin . . . . . *President*
Claudette Butler . . . *Vice-president*
Sue Horne . . . . . *Secretary*
Elba Rouse . . . . . *Treasurer*
Ruth Stephenson . . . . *Chaplain and Parliamentarian*

Miss Jane Hart, Miss Janice Murchison, and Mrs. Cameron Dudley
Advisors

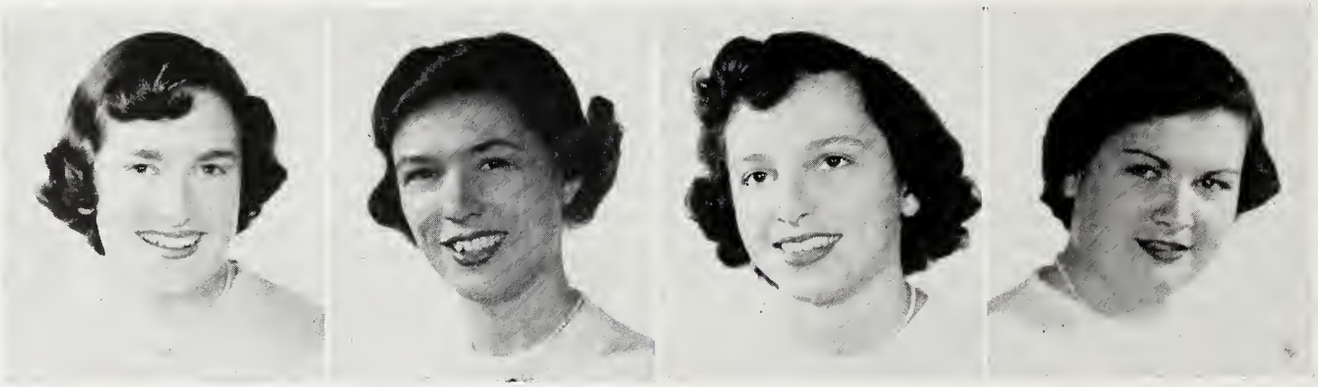

"Promote Student Participation"

"Good Albert,"

You are really a swell boy, always stay like you are and everyone will love you.

I want to thank you for being so sweet about bringing me back and forth to school, it really helps!

Love ya,
Coleman

COUNCIL

Wayne Anderson
Pat Bates
Marilyn Cameron
Billy Casey
Steve Creech
Carol Daniels
Joan Daniels
Gary Farmer
Kitty Flowers
Marshall Happer
Allan Heath
Debby Heilig
Bobby Hoover
Faye Howard
William Howell
Ann Hudnell
Gladys Jarman
Coleman Jenkins
Ann Jones
Mary Lynn
Jimmy Maroules
Edwin Martin
Patsy Miller
Carolyn Montgomery
Louise Moore
Patricia McAvery
Warren McDevitt
Reid Parrott
Cherie Privette
Phyllis Quesenberry
Bert Saville
Jessie Smith
Ann Sparrow
Tommy Spear
Bobby Steelman
Marie Sutton
Burwell Temple

"A High Standard of Citizenship"

NATIONAL HONOR SOCIETY

OFFICERS

Katherine Oglesby . . . . . *President*

Betty Stanford . . . . . *Vice-president*

Evelyn Outlaw . . . . . *Secretary*

Mack Edmondson . . . . . *Treasurer*

Miss Leonora Watts . . . . . *Advisor*

The purpose of the National Honor Society is to create an enthusiasm for scholarship, and to stimulate desire to render service, to promote leadership, and to develop character in the students of America's secondary schools. Therefore membership is based upon character, scholarship, leadership, and service. In order to be considered for membership, students must stand in the upper third of their respective classes scholastically. They must have spent at least one year in the school. Five per cent of the Junior Class and fifteen per cent of the Senior Class may be selected.

Dolores Courie
Gary Farmer
Wilbur Fichter
Jo Ann Jones
Isabel Madry
Ruth Stephenson
Verna Wooten

Not pictured: Irene Lupton, Ben J. Utley, Janncey Wellons

"Scholarship, Leadership, Character, Service"

MARSHALS

Mack Edmondson . . *Chief*
Margaret Gilbert
Ann Hudnell
Patsy Miller
Mary Nicholson
Katherine Oglesby
Jasper Phillips
Ruth Stephenson
Barbara Summerlin
Janncey Wellons

The marshals in our school are the students who have obtained the highest scholastic average during the year. Two students with the highest average are selected from the Sophomore Class, three from the Junior, and four from the Senior Class, one of whom is chosen chief, this person having the highest average.

"A High Standard of Scholarship"

Katherine Oglesby
Editor-in-Chief

Mack Edmondson
Buisness Manager

The annual staff has the responsibility of putting out the yearly copy of the *Kay Aitch Ess.* Members of the annual staff have a hard and year-long job and must be very co-operative to produce a finer annual every year.

KAY AITCH ESS

Ruth Ann Evans . . . *Associate Editor*
Ruth Stephenson . . . *Senior Editor*
Winiered Rouse . . . . . *Assistant*
Margaret Hogan . . *Photographic Editor*
Elba Rouse . . . . . *Assistant*
Barbara Summerlin . . . *Class Editor*
Mary Elizabeth Pittman . . *Assistant*
Ann Keffer . . . . . *Club Editor*
Sara Bett Wheatley . . . . *Assistant*
George Whitfield . . . . *Sports Editor*
Ben J. Utley . . *Assistant (not pictured)*
Pat Stout . . . . . *Feature Editor*
Martha Brooks . . . . . *Assistant*
Gail Smith . . . . *Art and Publicity*

Circulation Staff

Peggy Blackburn . . . . . *Manager*

Assistants — Blanche Baker, Judy Baker, Dolores Courie, Sterling Gillikin, Maude Stanley,

Advertising Staff — Martha Cox, Ann Fordham, Margaret Gilbert, Joyce Long, Joanne May, Virginia Randolph, Peggy Sanders

TYPISTS

Mamie Ruth Whaley . . . . . *Head*

Assistants

Geraldine Noble, Betty Jean Taylor

The Ki-Hi staff of Grainger High School publishes monthly an edition of the school paper. Members of the editorial staff are required to have taken a course in journalism. The paper covers all phases of school life, and has proved both informative and entertaining.

KI - HI

Betty Stanford . . . . *Editor-in-Chief*
Jo Ann Jones . . . . *Associate Editor*
Evelyn Outlaw . . . *Business Manager*
Nancy Walker . *Assistant Business Manager*
Pat Humphrey, Betty Zene Lee
Circulation Managers
J. T. Pratt . . . . . *Sports Editor*
Janncey Wellons . . . *Alumni Editor*
Ann Keffer . . . . *Exchange Editor*
Claudette Butler . *Photographic Editor*

Reporters—Mary Blount, Rutisha Brigman, Martha Brooks, James Daughety, Kitty Flowers, Ruth Stephenson, Sara Bett Wheatley

Typists—Head, Ruby Little; Judy Baker, Leslie Heath, Geraldine Noble, Lottie Rose, Barbara Summerlin, Betty Jean Taylor, Mamie Ruth Whaley

Business Staff — Peggy Burkette, Ruth Fant, Jim Heard, Franklin Inman, Phaedra Keffer, Margaret Moore, Virginia Randolph, Ellen Whitaker, Dorothy Wooten, Mary Griffin Wooten
Miss Leonora H. Watts . *Literary Advisor*
Miss Sue Johnson . . . *Business Advisor*

PUBLIC SPEAKERS'

SENIOR PUBLIC SPEAKERS

The Public Speakers' Club is an organization for high school students, from the ninth through the twelfth grades, who are interested in public speaking. Students must meet the club's requirements of making a three minute speech on some famous American, living or dead, before the members of the organization. This club participates in speech contests, open forums, debating, and radio programs.

This year for the first time the Kinston Club was host to a student congress.

OFFICERS

Isabel Madry . . . . . *President*

Claudette Butler . . . . . *Vice-president*

Janncey Wellons . . . . . *Secretary*

Franklin Inman . . . . . *Treasurer*

Mrs. H. M. Branton . . . . . *Advisor*

Mary Blount, Dorothy Byrd, Eva Carter, Robert Dean, Carole McDaniel, Lou Flanagan, Joanna Flowers, Mary Lou Hardy, Harriet Herring, Coleman Jenkins, Sylvia Jones, Jo Ann Jones, Phaedra Keffer, Vance Kennedy, Lane Langley, Barbara Lynch, Joanne May, Margaret Ann Moore, Mary Nicholson, Peggy Nicholson, Paige Parker, Marie Paramore, Ann Parrott, Virginia Randolph, Betty Rhodes, Peggy Sanders, Betty Stanford, Sara Bett Wheatley.

"Promote Interest

CLUBS

OFFICERS

Carolyn Montgomery . . . . . *President*
Mary Jenny Irby . . . . . *Vice-president*
Martha Parrott . . . . . *Secretary-Treasurer*
Anne Landauer . . . . . *Reporter*
Jane Copeland . . . . . *Program Chairman*
Miss Bertha Mae Stroud . . . . . *Advisor*

Mary Sue Albritton, David Atkins, Janice Bradshaw, Marsha Brody, Anne Caroon, Suzanne Chused, Laura Cranz, Steve Creech, Linda Conway, Betty Copeland, Carol Daniels, George Davis, Ernest Davis, Glenda Ervin, Faye Fitzgerald, Asa Franklin, Dawson Gray, C. L. Hardy, Alley Hart, Nancy Hearn, Debby Heilig, Margot Hewitt, Marlene Jackson, Patricia Jones, John Keiter, Louise Landauer, Patricia Lee, Edgar Marston, Jimmie McDaniel, Kay McLawhorn, Durwood Mozingo, Barbara Noble, Mary Oettinger, Catherine Pate, Judy Rembert, Betsy Jean Rollins, Geraldine Rouse, Martha Ann Rouse, Carol Spence, Nina Spence, Mary Stephenson, Anne Stocks, Barbara Sutton, Catherine Sutton, Marie Sutton, Lee Taylor, Jack Turner, Linda Vick, Sarah Ellen White, Carolyn Wooten, Polly Wooten, Sadie Sue Worthington.

JUNIOR PUBLIC SPEAKERS

The Junior Public Speakers' Club is organized for the purpose of promoting interest in public speaking to the students of the seventh and eighth grades. They are trained in debating and speaking in preparation for the Senior Public Speakers' Club.

In Public Speaking"

Best luck to a sweet boy. Be good. Love, Sara Bett

NATIONAL FORENSIC LEAGUE

Isabel Madry	*President*
Claudette Butler	*Vice-president*
Janncey Wellons	*Secretary*
Franklin Inman	*Treasurer*
Mrs. H. M. Branton	*Advisor*

Mary Blount
Jo Ann Jones
Phaedra Keffer
Joanne May
Paige Parker
Peggy Sanders
Betty Stanford
Sara Bett Wheatley

The National Forensic League is a national honor society for advanced public speakers. The purpose of this organization is to promote the interest of interscholastic debate, oratory; and public speaking by encouraging a spirit of fellowship and by conferring upon deserving candidates a worthy badge of distinction. One is eligible to this organization after obtaining twenty points in public speaking. After receiving fifty points, a badge of honor is presented; at one hundred points, a badge of excellence and at two hundred points, a badge of distinction. When receiving three hundred points or more, one's name is placed on the national roll of this organization.

Always, It has been loads of fun knowing you but, being in class with you this year you're really swell. Do forget me never. Love, "Duchie"

"Speakers of Distinction"

Best of luck & loads of good wishes for the future! Just me, Peggy

GIRLS' ATHLETIC ASSOCIATION

Harriette Davis . . . . . *President*

Lottie Rose . . . . . *Vice-president*

Louise Moore . . . . . *Secretary*

Eleanor Faye Wise . . . . . *Treasurer*

Sara Howard . . . . . *Sergeant-at-Arms*

Miss Mattie Lou Bland . . . . . *Advisor*

The Girls' Athletic Association, organized this year under the leadership of Miss Mattie Lou Bland and Harriette Davis, president, have played intramural basketball and softball games and conducted several campaigns for raising funds.

Betty Andrews, Blanche Baker, Loretta Baker, Pat Bates, Anita Beck, Lillian Brinkley, Frances Brown, Peggy Burkett, Dorothy Byrd, Betty Joyce Carlyle, Bobbie Carter, Mary Ida Cameron, Ina Cole, Martha Cox, Edwina Crenshaw, Betty Jean Daniels, Loretta Daniels, Mary Ann Daniels, Edna Daughety, Eleanor Davis, Lynn Davis, Camilla DuBose, Sue Eason, Joan Ellison, Elneita Eubanks, Brooks Ann Gardner, Margaret Ann Gower, Dorothy Grant, Ann Fordham, Mary Ruth Fant, Joanna Flowers, Marlene Franklin, Kay Furr, Pauline Haddock, Gay Ham, Joyce Ham, Gloria Hardison, Mary Lou Hardy, Joan Hathaway, Peggy Heath, Dot Hill, Lottie Faye Hines, Sylvia Howard, Frankie Howell, Ann Hughes, Jane Jackson, Ann Jones, Betty Sue Jones, Jenny Jones, Sylvia Jones, Audry Kennedy, Phaedra Keffer, Peggy Nicholson, Carol Nunn, Margaret Maroules, Pat McAvery, Ernestine McDaniel, Patsy Miller, Helen Moore, Margaret Moore, Peggy Morris, Wickie Lewis, Harriet Lang, Joanne Lanier, Betty Lee, Sara Lu Kline, Mary Lynn, Marie Paramore, Paige Parker, Katherine Pate, Thelma Pate, Peggy Pratt, Dottie Pressley, Virginia Quinn, Mary Rhue, Virginia Randolph, Grace Rayner, Gail Riggs, Betty Rhodes, Ann Rouse, Helen Rouse, Peggy Sanders, Louise Sanderson, Margaret Smith, Mary Alice Smith, Ann Sparrow, Alice Faye Spell, Madeline Spence, Annette Stapleford, Frances Stryon, Betty Jean Taylor, Shirley Taylor, Nancy Temple, Frances Thigpen, Patricia Tilghman, Janice Traub, Patricia Trott, Mary Lou Tyner, Ann Tyndall, Margaret Tyndall, Nancy Wallace, Gertrude Watson, Barbara West, Jean West, Louise Wetherington, Barbara Wiggins, Sandra Wilcox, Carolyn Wise.

SENIOR HI-Y

OFFICERS

Elba Rouse . . . . . *President*
Ruth Stephenson . . . . . *Vice-president*
Barbara Summerlin . . . . . *Secretary*
Katherine Oglesby . . . . . *Treasurer*
Betty Stanford . . . . . *Chaplain*
Mrs. Dewey Sutton and Miss Sue Johnson . *Advisors*

Character, scholarship, and leadership qualify junior and senior students to be elected into the Senior Hi-Y organizations. The creed of the clubs is "To stay pure through the eyes of others."

These clubs engage in different projects for the purpose of obtaining money to aid in charitable purposes.

Peggy Blackburn, Rutisha Brigman, Claudette Butler, Martha Carmack, Dolores Courie, Joan Daniels, Betty Lou Dawson, Ruth Ann Evans, Betty Jean Fordham, Margaret Hogan, Patricia Humphrey, Gladys Jarman, Shirley Jenkins, Jo Ann Jones, Ann Keffer, Betty Zene Lee, Ruby Little, Isabel Madry, Jo Anne May, Louise Moore, Geraldine Nobles, Evelyn Outlaw, Mary Bryan Pittman, Dorothy Pressley, Peggy Sanders, Betty Jean Taylor, Nancy Walker, Janncey Wellons, Mamie Ruth Whaley, Verna Wooten.

"A High Standard

CLUBS

It is the custom of the Senior Tri-Hi-Y to present an Easter Pageant, and at Christmas both groups participate in a Christmas Pageant. The Boys' Hi-Y gives a dance and banquet annually. Both groups attend church in a body once each month.

OFFICERS

Tony Gerrans (not pictured)	*President*
Warren McDevitt	*Vice-president*
Mack Edmondson	*Secretary*
J. T. Pratt	*Treasurer*
Douglas Gregg	*Sergeant-at-Arms*
David Williams	*Chaplain*
Mr. O. E. Brubaker, Mr. Frank Mock	*Advisors*

Wayne Anderson, Ray Barbre, Bruce Blevins, James Bradshaw, Bobby Brafford, Stanley Broadway, Bobby Casey, Donald Cox, Gary Farmer, Wilbur Fichter, Tony Hearn, Allan Heath, John Edward Heath, Thomas Hill, Bobby Hoover, Council Jarman, Bobby Ottinger, Victor Paderick, Gene Pate, Jack Phillips, Leo Prescott, John Summerlin, Dewey Sutton, Burwell Temple, Albert Tyndall, Ben Utley, Dudley Watson, George Whitfield.

Not Pictured: Ken Edmundson, Cecil Gooding, Joe Mayo.

of Christian Character"

Albert:
We've been in the same home room for five years, so I guess we'll be together next year. Have fun this summer and I'll see you next year. Hub - Lay Watson

JUNIOR HI-Y CLUBS

Mamie Abbott . . . . . *President*
Mary Griffin Wooten . . . . . *Vice-president*
Barbara Blackburn . . . . . *Treasurer*
Harriett Sutton . . . . . *Secretary*
Frances Canady . . . . . *Chaplain*
Patsy Bradshaw . . . . . *Program Chairman*

The Junior Hi-Y organizations, consisting of freshmen and sophomores, endeavor "to create, maintain and extend throughout the school and community high standards of Christian character."

The platform is "clean speech, clean sports, clean scholarship, and clean living."

This year the Junior Tri-Hi-Y allowed open membership.

JUNIOR TRI-HI-Y

Marion Baker, Joan Baldree
Joyce Baldree, Anita Beck
Pat Bates, Frances Brown
Susan Bowles, Eva Carter
Bobbie Carter, Margie Daly
Betty J. Daniels, Edna Daughety
Camilla DuBose, Lou Flanagan
Joanna Flowers, Marlene Franklin
Kay Furr, Edna Carol Gardner
Margaret Ann Gower, Joan Hathaway
Naomi Ham, Mary Lou Hardy
Harriet Herring, Ann Hudnell
Coleman Jenkins, Betty Sue Jones
Sylvia Jones, Phaedra Keffer
Harriet Lang, Jo Ann Lanier
Lane Langley, Wickie Lewis
Mary Lyn, Pat McAvery
Carol McDaniel, Margaret Moore
Becky Mull, Peggy Nicholson
Mary Nicholson, Jo Ann Nassiff
Pat Neel, Barbara Noble
Jean Oliver, Marie Paramore
Ann Parrott, Paige Parker
Thelma Pate, Marie Paul
Betty Rhodes, Gail Riggs
Dellora Rouse, Betty Shoemaker
Ann Sparrow, Shella M. Strother
Shelby Stroud, Frances Styron
Janice Traub, Margaret Taylor
Shirley Taylor, Margaret Tyndall
Rebecca Turner, Grace Walker
Ellen Whitaker, Sandra Wilcox
Eleanor Wise, Dorothy Wooten

JUNIOR HI-Y

Eddie Martin . . . . . *President*
Franklin Inman . . . . *Vice-president*
Tommy Jackson . . . . . *Secretary*
Robert May . . . . . *Treasurer*
Mitrey Courie . . . *Sergeant-at-Arms*
Bobby Crawford . . . . . *Chaplain*

Jimmy Anderson, Bobby Bishop
Ricky Baldree, John Carter
Johnny Conner, Dorsett Clement
Steve Creech, Bobby Dean
Billy Evans, Roland Everette
Eion Faelton, Stanley Foscue
Dawson Grey, George Groves
Marshall Happer, George Haddad
C. L. Hardy, Alley Hart
Jim Heard, Willis Hines
Jimmy Hodges, Floyd Humphrey
John Keiter, Clyde Mattocks
Wilbur Mozingo, Bobby Orr
Walter Poole, Charles Randolph
Vernon Rochell, Harvey Ramsey
Frank Sabiston, Tommy Spear
Bobby Stanley, Ted Turner
Dan Wooten, Pat Wright

"Stay Pure Through the Eyes of Others"

COMMERCIAL CLUB

All juniors and seniors of Grainger High School taking the Commercial course are eligible for membership in the Commercial Club. The club stands for truth, scholarly habits, and worthy service.

Mamie Ruth Whaley . . . . . *President*
Shirley Byrd . . . . . *Vice-president*
Barbara Summerlin . . . . . *Secretary*
Carol Broadway . . . . . *Treasurer*
Gladys Jarman . . . . . *Sergeant-at-Arms*
Mrs. Evelyn Hill and Mrs. Helen Sanderson
Advisors

Ann Albritton Mavis Avery
Peggy Burkett Hilda Cade
Grace Carter Martha Carmack
Margaret Crain Maxine Crenshaw
James Daughety Mack Edmondson
Sterling Gilliken Emma L. Grant
Evelyn Grant Douglas Gregg
Jean Hamm Leslie Heath
Peggy Heath C. J. Herring
Faye Hill Sylvia Howard
Council Jarman Shirley Jones
Delphrey Kennedy Betty Z. Lee
Ruby Little Irene Lupton
Betty J. Mauldin Charles Moore
Nancy C. Moore Peggy Mozingo
Berta McDaniel Geraldine Noble
Carol Price Lottie Rose
Bobby Rowe Louise Sanderson
Clesta Sandlin Pat Stout
Betty J. Taylor Jeannette Trott
Patsy White Ann Whittington
Bennie Williams Louise Woodard

Dear Kappy,
I hope you and
Edna make out all
right this summer.
We can have some
fun next year. Look to
you Tokes and
don't forget —
Bennie

"Truth, Scholarly Habits, Worthy Service"

Senior — P E P

The Pep Clubs are organized for the purpose of creating interest and enthusiasm in athletic activities. There are two groups, the Senior club for Juniors and Seniors, and the Junior Club for freshmen and sophomores.

Ann Albritton, Mavis Avery, Blanche Baker, Judy Baker, Mary Blount, Rutisha Brigmon, Pat Brinkley, Martha Brooks, Peggy Burkett, Martha Carmack, Grace Carter, Dolores Courie, Joan Daniels, Betty Lou Dawson, Mary Ruth Fant, Kitty Flowers, Ann Fordham, Margaret Gilbert, Jean Hamm, Marie Ham, Peggy Heath, Ruth Hobbs, Margaret Hogan, Sue Horne, Sylvia Howard, Louise Hughes, Barbara Humphrey, Pat Humphrey, Gladys Jarman, Shirley Jenkins, Jo Ann Jones, Ann Keffer, Delphrey Kennedy, Ruby Little, Jone Long, Joyce Long, Irene Lupton, Barbara Lynch, Isabel Madry, Betty Mauldin, Joanne May, Patsy Miller, Helen Moore, Louise Moore, Frances Nash, Betty Lou Noble, Geraldine Noble, Katherine Oglesby, Evelyn Outlaw, Mary Bryan Pittman, Mary Elizabeth Pittman, Peggy Pratt, Dottie Pressley, Virginia Randolph, Lottie Rose, Elba Rouse, Winifred Rouse, Peggy Sanders, Louise Sanderson, Gail Smith, Mary Alice Smith, Betty Stanford, Maude Stanley, Ruth Stephenson, Pat Stout, Margaret Sugg, Barbara Summerlin, Betty Jean Taylor, Jeanette Trott, Nancy Walker, Nancy Wallace, Mamie Ruth Whaley, Sara Bett Wheatley, Patsy White, Verna Wooten.

Martha Cox
President

Peggy Blackburn
Vice-president

Janncey Wellons
Secretary

Ruth Ann Evans
Treasurer

Miss Ruth Macy
Advisor

CLUBS — Junior

The Senior group practices open membership, while the Junior group elects their new members. Members in these clubs are required to attend all games in which the athletic groups of Grainger High School participate.

Bobbie Blackburn
President

Lou Flanagan
Vice-president

Anita Beck
Secretary-Treasurer

Betty Rhodes
Sergeant-at-Arms

Mamie Abbott, Pat Bates, Patsy Bradshaw, Peggy Bradshaw, Lillian Brinkley, Marilyn Cameron, Mary Ida Cameron, Ina Cole, Frances Canady, Bobbie Carter, Pat Croom, Betty Jean Daniels, Camilla DuBose, Joanna Flowers, Lou Flanagan, Ann Hudnell, Coleman Jenkins, Betty Sue Jones, Jenny Jones, Phaedra Keffer, Wickie Lewis, Becky Mull, Pat McAvery, Pat Neal, Mary Nicholson, Barbara Nobles, Jeanne Oliver, Betty Rhodes, Gail Riggs, Ann Sparrow, Harriett Sutton, Margaret Taylor, Nancy Temple, Janice Traub, Grace Walker, Ellen Whitaker, Carolyn Wise, Mary Griffen Wooten.

GRAINGER HIGH SCHOOL BAND

The Grainger High School Band, one of the top ranking in the state, consists of around sixty instruments.

The band presents two concerts every year, at midwinter and spring. Once every year a few members of the band go to Greenville to participate in an all-state band clinic. Other than this they play at football games, enter the annual music contest in Greenville, and travel to other towns for parades and festivals.

Clarinets
Bobby Ottinger
Franklin Inman
Dudley Watson
Stanley Broadway
Shirley Byrd
Bobbie Ann Carter
Ann White
Dan Wooten
Bobby Cannon
Bruce Quinn
Virginia Quinn
Walter Poole
Billy Casey
Ben Rouse
Frances Brown

Flutes
Lane Langley
Anne Parrott
Leafy Pollock
Shella Miles Strother
Phyllis Quesenberry

Alto Saxes
Frank Dykes

Tenor Saxes
Billy Pate
Jackeline Kelly
Horace Heath

Basses
James Warren
Leslie Moore
Bodell Heath
Donald Civils

Bell Lyre
Claudette Butler

Cornets
Ann Hudnell
John Summerlin
John Keiter
Ronny Lanier
Danny Taylor
Douglas Quinn
Reid Parrott
Wilbur Mooring
Jo Anne Lanier
Ray Davis
Leland Tucker
Cyril Raymore
John Benton
David Dudley

Trombones
Thomas Hill
Barney Turner
John Southerland
Clinton Rouse
Dewey Horne
Steve McHugh
Billy Heath

Baritones
Bobby Dunn
Julian Beard
Curtis Waters
Robert Hill

Horns
Bruce Blevins
Frank Sabistan
Peggy Rice
Shelby Gaskins
Marie Paramore

Drums
Milton Williams
Gloria Hardison
Bobby Orr
Tommy Phillips
Dawson Gray
Alfred Cheney

Mascot
Donna Sue Matthews

Color Guards
Pete Horton
Bobby Dean
Billy Shriver
Bobby Bishop

Majorettes
Barbara Blackburn
Patricia McAvery
Pat Bates
Carol McDaniel
Carol Nunn
Betty Sue Jones

Drum Major
Bruce Blevins

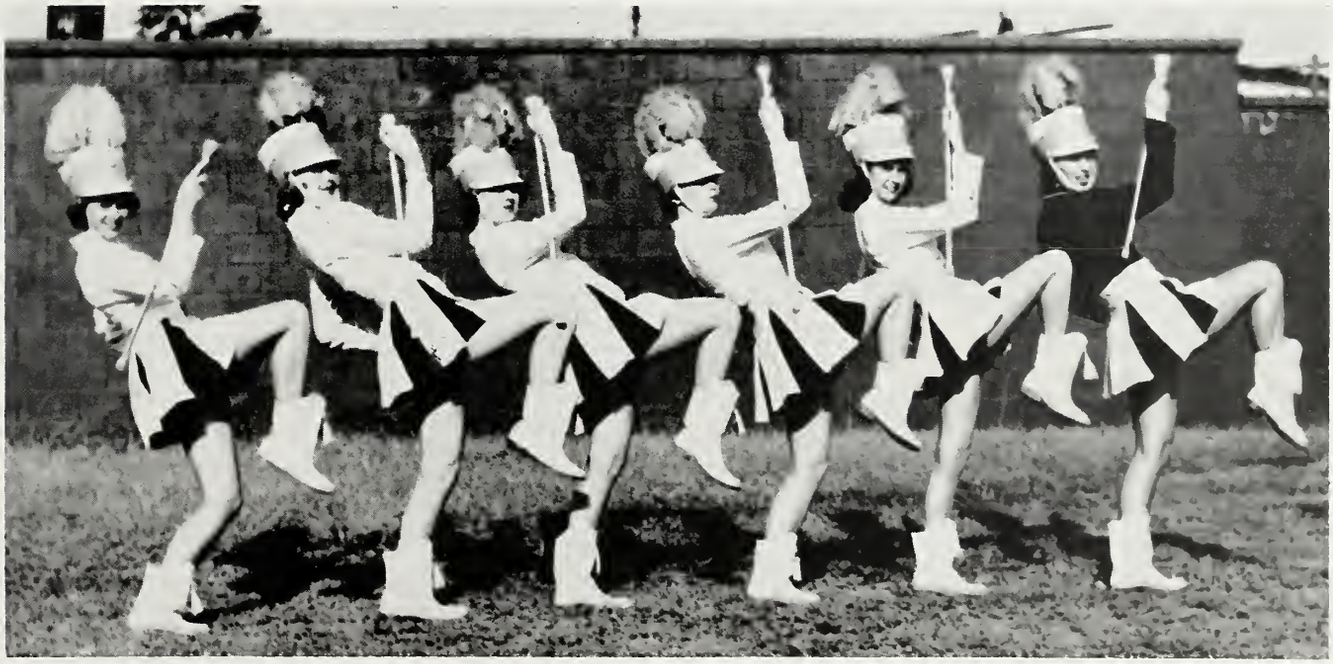

THE GRAINGER HIGH SINGERS

The Grainger High Singers, the senior choral group of Grainger High School, is made up of students who have proven their ability in music by their work in the training groups of the Choral Department. This chorus, organized under this name in 1951, has become one of the outstanding choral organizations of North Carolina. It has brought honor to Grainger High School and to Kinston by its many fine performances, and has encouraged interest in great music through its alumni.

OFFICERS

Elba Rouse . . . . . *Chorusmaster*

Nancy Walker . . . . . *Assistant-Chorusmaster*

Mary Dixon . . . . . *Librarian*

Joe Mayo . . . . . *Manager*

SOPRANOS

P. Bradshaw M. Brooks J. Flowers J. Hamm
H. Herring M. Hoffman M. Hogan S. Horne
C. Howard S. Jenkins S. Jones W. Lewis
I. Lupton I. Madry J. May P. Neel
M. Nicholson B. Nobles M. Pittman B. Shoemaker
B. Stanford P. Stout H. Sutton B. Taylor
M. Tyndall G. Walker N. Walker M. Whaley
E. Whitaker V. Wooten

ALTOS

P. Bradshaw F. Canady I. Cole M. Dixon
A. Keffer P. Keffer L. Kline R. Little
H. Moore, B. Mull G. Noble E. Outlaw
T. Pate D. Pressley B. Rhodes E. Rouse
W. Rouse A. Sparrow R. Stephenson M. Taylor
J. Thigpen N. Wallace J. Wellons M. Wooten

TENORS

W. Anderson J. Brafford J. Bratcher R. Dean
T. Durkin R. Everette M. Happer L. Heath
K. Jackson E. Morton W. Mozingo R. Steelman
P. Sutton G. Turner

BASSES

F. Baker R. Bishop M. Courie M. Edmondson
B. Evans D. Gregg H. Guest A. Heath
G. Henry W. Hill R. Hoover C. Letchworth
E. Martin J. Mayo J. Phillips B. Potter
P. Rochelle T. Turner B. Woodard

THE GRAINGER HIGH GLEE CLUB

Mamie Abbott
Chorusmaster

Judy Baker
Assistant Chorusmaster

Sarah Howard
Secretary

Shelby Stroud
Manager

The Glee Club is an advanced choral organization for high school girls. Its history goes deep into the past of Grainger High School, and through the years it has built a solid reputation for excellence in its field. The 1953 Glee Club, through diligent effort, has upheld and added to this splendid record. Its public activities have included performances over the radio, participation in clinics and contests, and appearances at the annual Christmas and Spring concerts.

Marian Baker
Joan Baldree
Joyce Baldree
Peggy Blackburn
Dot Byrd
Violet Cade
Eva Carter
Janie Raye Cauley
Jo Ann Cook
Margie Daly
Edna Daughty
Joan Ellison
Elneita Eubanks
Ruth Ann Evans
Ann Ferris
Kay Furr
Brooks Ann Gardner
Margaret Gower
Dot Grant
Pauline Haddock
Joyce Ham
Gay Marie Ham
Naomi Ham
Lottie Faye Hines
Sylvia Hodges
Mary Louise Hults
Patricia Humphrey
Ann Jones
Jo Ann Jones
Virginia Letchworth
Mary Lynn
Harriette Myers
Jo Ann Nassef
Barbara Nobles
Marie Paul
Frances Quinn
Carolyn Robinson
Betty Ruth
Clesta Sandlin
Joyce Sparrow
Ann Stroud
Frances Styron
Myrna Taylor
Shirley Taylor
Patricia Trott
Shirley Wade
Judy Waters
Grace Westbrook
Sara Wheatley
Sandra Wilcox

THE KEY NOTE KLUB

THOMAS HILL
President

HARRIET SUTTON
Secretary

BETTY LOU DAWSON
Vice President

MARGARET TYNDALL
Treasurer

The Key Note Klub is an honor organization for students in high school who are performing musicians. Members are selected from the band, the choral groups, and the piano students by the vote of their teachers. The purpose of the club is to stimulate interest in the performing of fine music, and each member is required to perform for the club at least once during the school year.

Mamie Abbott
Wayne Anderson
Bobbie Blackburn
Patsy Bradshaw
Martha Brooks
Shirley Byrd
Frances Canady
Bobbie Ann Carter
Robert Dean
Mary Bland Dixon
Mack Edmondson
Douglas Gregg
Tony Hearn
Harriet Herring
Bobby Hoover
Sue Horne
Carolyn Howard
Ann Hudnell
Franklin Inman
Betty Sue Jones
Ann Keffer
Lane Langley
Irene Lupton
Joanne May
Becky Mull
Bobby Ottinger
Evelyn Outlaw
Anne Parrott
Mary Elizabeth Pittman
Elba Rouse
Winifred Rouse
Betty Stanford
Bobby Steelman
Shella Miles Strother
Ted Turner
Nancy Walker
Janncey Wellons
Verna Wooten

KLEFF KLUB

MARY STEPHENSON
President

MARY JEAN IRBY
Secretary

JANICE BRADSHAW
Vice President

C. L. HARDY
Treasurer

The Kleff Klub is an honor organization for peforming musicians in the seventh and eighth grades. As in the senior organization, its members are chosen by vote of the music teachers of Kinston. In its meetings, each member is given opportunity to perform and the entire membership is encouraged to participate in local musical events.

M. Albritton
M. Barnes
R. Bradshaw
M. Brody
R. Cannon
A. Caroon
S. Chused
J. Copeland
F. Fitzgerald
J. Garris
N. Hearn
D. Heilig
M. Hewitt
P. Jones
L. Keffer
J. Keiter
J. Kennedy
L. Lee
P. Lee
P. Mock
C. Montgomery
J. McDaniel
B. Nobles
M. Oettinger
M. Parrott
C. Pate
P. Quesenberry
P. Rice
M. Rouse
N. Spence
M. Sutton
F. Thigpen
P. Tilghman
G. Tyndall
S. White

HIGHLIGHTS
OF THE
1952-'53 SEASON

THE...annual Christmas Concert...
mid-winter 'Pops' Program...
performance at Camp LeJenne...
choral dancing..."An Ozark Story"
...appearance with the N. C.
Symphony, a first for a high
school chorus.

annual Kinston-Washington Clinic
...District Contest, Greenville, N. C.
...State Festival, Greensboro, N. C.
...Lenoir County Music Festival...
annual Spring Concert...
"Your Musical Report Card"...
the weekly radio program of the
choral department.

DRAMATICS CLUB

Advisors:

Mrs. Dewey Sutton

Miss Annie Laurie Lowery

Miss Blanche Parrott

First row:
Frances Baker Marilyn Byrd
Jeannette Turner
Louise Landauer
Cherry Privette

Second row:
Bobby Faulkner Peggy Smith
Barbara Sutton Carolyn Nassef
June Haddad Jean Arthur
Peggy Mock

Third row:
Sandra Adams Faye Howard
Joy Kennedy Linda Lee
Carol Kelly Rachel Parker
Joyce Tyndall Jane Wooten
George Heeden

Fourth row:
Elizabeth Taylor Judy Smith
Margaret Gurley
Suzanne Chused
Debby Herby Kay McLawhon
Marie Sutton Page Howell

Fifth row:
Kay Tyndall Patricia Lee
Jacqueline Kelly, Betty Copeland
Linn Landauer Mary Oettinger
Margot Hewitt Janet Waller
Walter Johnson Bobby Hill

Sixth row:
Martha Ann Rouse
Jane Copeland Linda Keffer
Betty Nunnally Laura Cranz
Kay Moore
Sadie S. Worthington
Mary K. Baker

First row:
Jane Jackson Lynn Davis
Sarah Lu Kline
Shella Miles Strother
Sylvia Jones Loretta Baker
Edna Daughtey Patricia Neel
Patricia McAvery

Second row:
Albert Tyndall Nancy Walker
Janice Traub Mary Nicholson
Joan Ellison Peggy Nicholson
Harriette Davis Ronald Hardy

Third row:
Ross Rouse, Louise Wetherington
Margaret Taylor Becky Mull
James Daughety

Fourth row:
Mack Edmondson Thomas Hill
Stanley Broadway Jim Heard

Membership in the Dramatics Club is open to those students in grades seven through twelve who wish to participate. The purpose of the club is to foster and promote interest in dramatics, giving each individual member a chance to participate in the many phases of staging a production.

SCIENCE CLUB

PAT BRINKLEY
President

PAT STOUT
Vice-president

SHIRLEY JENKINS
Secretary

NANCY WALKER
Treasurer

MISS LEAH MOSELEY
Advisor

Mamie Abbott, Jimmy Anderson, Blanche Baker, Marian Baker, Ray Barbre, Peggy Blackburn, Jimmy Brafford, Lillian Brinkley, Carol Broadway, Martha Brooks, Mary Ida Cameron, Martha Carmack, Eva Carter, John Carter, Joanne Cook, Martha Cox, Marjorie Daly, Betty Jean Daniels, James Daughety, Harriette Davis, Betty Lou Dawson, Mack Edmondson, Ruth Fant, Kitty Flowers, Ann Fordham, Betty Jean Fordham, Margaret Gilbert, Douglas Gregg, Pauline Haddock, Jean Hamm, Ronald Hardy, Joan Hathaway, Jim Heard, Tony Hearn, Leslie Heath, Ruth Hobbs, Margaret Hogan, Bobby Hoover, Carolyn Howard, Louise Hughes, Barbara Humphrey, Jenny Jones, Lindy Jones, Sylvia Jones, Ann Keffer, Delphrey Kennedy, Vance Kennedy, Albert Lanier, Freddie Leggett, Jone Long, Joyce Long, Wendell Malpass, Betty Joyce Mauldin, Joanne May, Robert May, Charles Moore, Margaret Moore, Barbara Noble, Bobby Ottinger, Thelma Pate, Johnny Paul, Alton Pittman, Mary Elizabeth Pittman, Jackie Potter, J. T. Pratt, Virginia Randolph, Carolyn Robinson, Lottie Rose, Helen Rouse, Winifred Rouse, Betty Ruth, Louise Sanderson, Betty Jean Smith, Donald Smith, Gail Smith, Frances Stryon, Dewey Sutton, Shirley Taylor, Albert Tyndall, Margaret Tyndall, Janice Traub, Mamie Ruth Whaley, Sara Bett Wheatley, Sandra Wilcox, David Williams, Carolyn Wise, Dorothy Ann Wooten.

JUNIOR NATURE CLUB

JOY KENNEDY . . . . . *President*
ALLEY HART . . . . . *Vice-president*
ROBERT HOLT . . . . . *Secretary*
GEORGE FANT . . . . . *Treasurer*

Sandra Adams, Mary Sue Albritton, Madoline Andrews, Jean Arthur, David Atkins, Frances Baker, Mary Baker, Ricky Baldree, Betty Barfield, Johnny Benton, Ruby Bradshaw, Murrel Broadway, Marsha Brody, Marilyn Byrd, Marie Cade, Sylvia Carlyle, Billy Casey, Billy Cauley, Martin Cheney, Faye Churchill, Linda Conway, Jo Cox, Carol Daniels, Ernest Davis, Vicky Edmondson, Margaret Edward, Glenda Ervin, Eion Faelton, Faye Fitzgerald, Asa Franklin, Alton Garvey, Shelby Gaskins, Mercer Gay, Vernon Grady, Wilbur Gray, Margaret Gurley, Jean Carol Haddad, Edward Haley, Dorothy Ham, C. L. Hardy, Faye Taylor Hardy, Linwood Hartsell, Horace Heath, Ray Heath, Bobby Hill, Glenn Hill, Herbert Hillsinger, Frances Hines, Henry Hines, Betty Hobbs, Bobby Hobbs, Faye Howard, Jackie Howard, W. C. Humphrey, Marlene Jackson, Tommy Jarman, Julia Johnson, Wanda Johnson, Ranny Jones, Shirley Jones, Kenneth Lanier, Linda Lee, Pat Lee, Sharon Moody, Barbara Noble, Leafy Pollock, Harvey Ramsey, Freddie Riggs, Judy Smith, Leon Smith, Leslie Smith, Madeline Spence, Annette Stapleford, Ann Stocks, Catherine Sutton, Mary Alice Tilley, Frances Thigpen, Joyce Tyndall, Johnny Waldrop, Barbara Wiggins, Rachel White, Jessie Williams, Milton Williams.

We love you, too, Maggie! . . . Oh, I bet you say that to all the girls! . . . Ain't ('scuse, Miss Watts) you glad it's over? . . . Who're you trying to kid? . . . Introducing the Screen Players' Guild of 1960! . . . Here we go 'round the Mulberry Bush! . . . Where were *you* that night? . . . Won't the teachers appreciate this? . . . Which one is Marilyn Monroe? . . . Maybe she's here! . . . *Nothing* could be that funny! . . . Is anybody *driving* this heap?

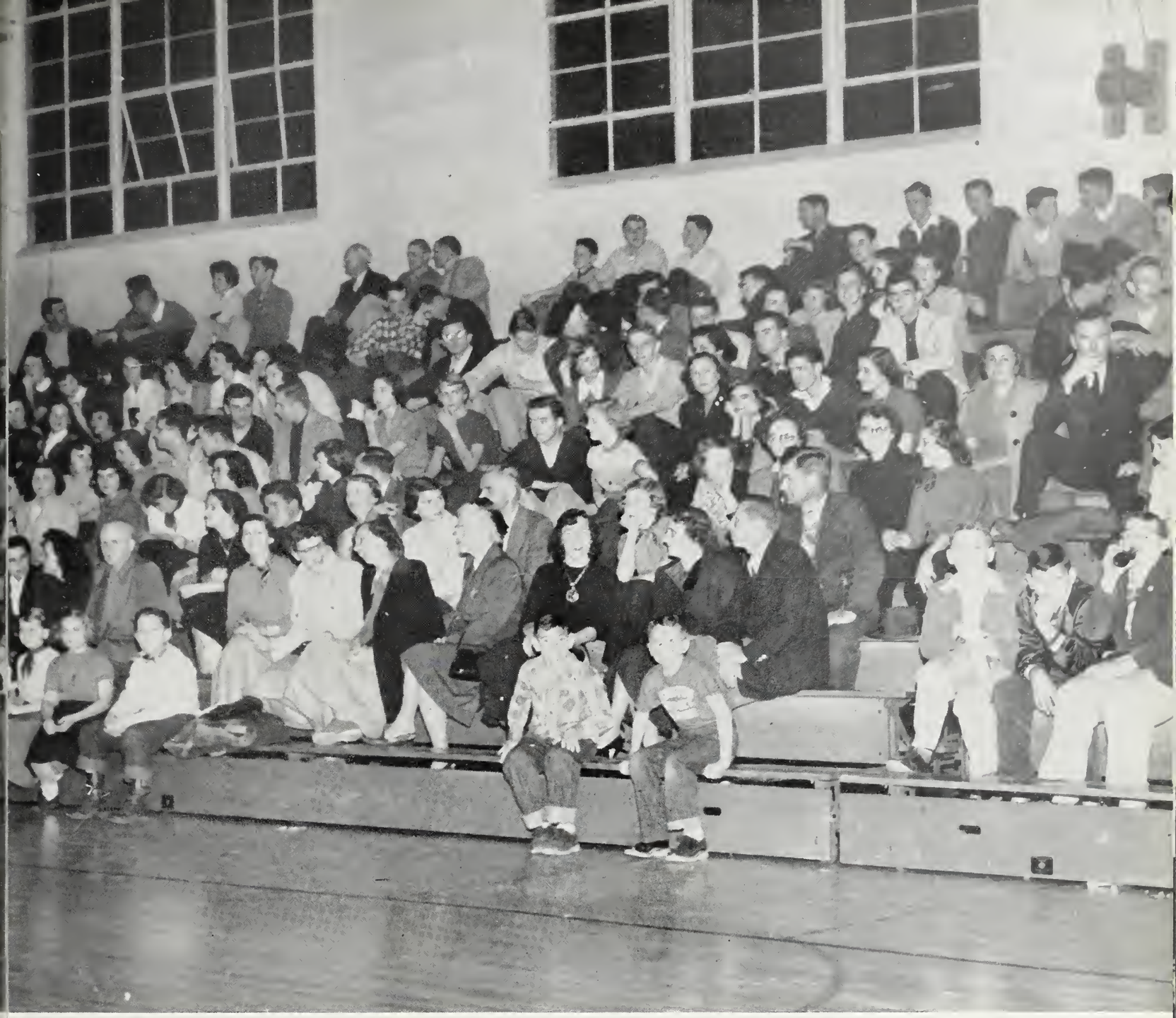

SPORTS

FOOTBALL

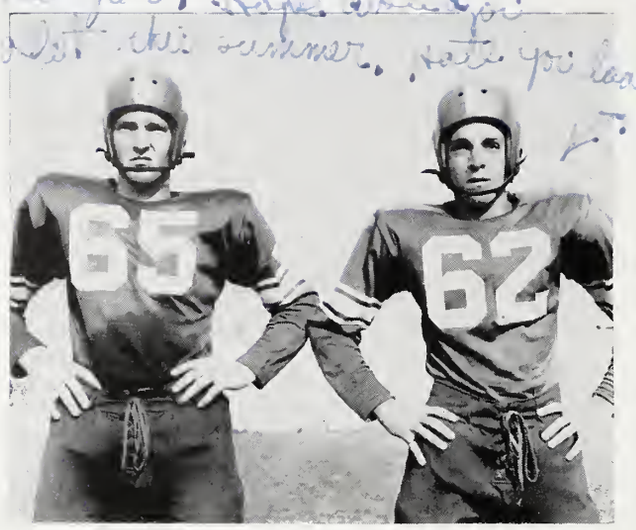

Co-captains: Bobby Casey, Tony Gerrans

Red Devils' Opener Falls To Red Raiders: 27-0

On September 12, before 1800 fans, the Red Devil eleven bowed to the Red Raiders of Methodist Orphanage by a score of 27-0.

Led by Charles McIntyre, who scooped up two loose fumbles in the opening minutes and turned both into touchdowns. The Raiders went out front 14-0 in the first quarter. There was no scoring done in the second and third quarters, but Kinston tried desperately for a score when Kenneth Brinkley broke loose on a 48-yard run, only to have it nullified and brought back to the 22-yard line, where Methodist Orphanage took over again.

In the fourth quarter, McIntyre scored again but missed the extra point and in the closing minutes of the game Wilbur Hardin completed a 10-yard pass for another score as the game ended 27-0.

La Grange Edged By Red Devils 7-0

Playing in ankle-deep mud and a hard downpour of rain, the Red Devils hit victory road for the first time with a sweet 7-0 win over arch-rival La Grange.

Both teams failed to tally in the first two quarters, but in the third after a series of rushes, Tony Gerrans hit pay dirt with an 8-yard plunge. Allen Heath's placement was good and the Devils were ahead 7-0. La Grange just couldn't click until the last quarter when they scored, but a penalty nullified the touchdown and the ball was brought back. A desperate rally in the last minutes brought them knocking on Kinston's goal, but great defense play on the part of Anderson, Mayo, Utley, Henry, Popov and Heath saved the game for the fighting Red Men.

Phantoms Defeat Red Devils 31-6 In First Conference Clash

The Grainger High Red Devils traveled to Greenville September 26, where they lost the first Northeastern Conference game to the Greenville High Phantoms, 31-6, in College Stadium before 1200 fans.

Halfback Bobby Perry scored four of the Phantoms' five touchdowns, with Bobby Conway scoring the fifth on a pass from Sawyer.

Late in the final period, Kinston came to life and scored their only touchdown as a result of the fine running of Douglas Quinn, and of Leo Prescott, who scored on a one-yard bust up the middle.

Mock substituted the Junior Varsity in the last quarter and they played terrific defensive ball and held the Phantoms almost gainless. Courie, Randolph, and Crawford were outstanding for Kinston.

Red Devils Bow To AAA Cyclones 12-6

The Grainger Red Men sustained their third non-conference loss of the season Friday, October 3, at Wilson as the Cyclones squeezed out a 12-6 triumph. The Devils opened up like a house on fire as Potter pounced on a Wilson fumble on the 27-yard line. After four consecutive plays, Prescott scored for Kinston's first touchdown. Brafford's placement was wide. The Cyclones came back with the game-tying touchdown on a run by Bobby Gay. Their placement was no good. The winning touchdown came in the fourth period on a brilliant 42-yard scamper by Gay to the one-yard stripe where Deans crashed over. The placement was no good. Despite several scoring threats, Kinston was unable to push across another tally.

Aces Get 16-7 Victory Over Red Devils

Edenton's Aces got a sweet 16-7 victory over the Red Devils to mark the first time in five years that Edenton had defeated the Red Men. All of the scoring was done in the first two quarters. Quarterback Lassiter's quick jump passes to End Al Owens and the running of Jimmy Bass were too much for the Devils. The Devils touchdown came in the first three minutes of the game when Buddy Potter took a 22-yard pass from Tony Gerrans on Edenton's three-yard stripe and stepped across the goal line. Heath's placement was good and Kinston led 7-0. George Henry's recovery of Lyn Boswell's fumble on the Aces' 34-yard line set up the score. Edenton opened their scoring when Quinn fumbled a pass from center and was tackled in the end zone for a safety. Edenton scored again in the 2nd quarter on Lassiter's toss to Owens, and he converted to make the score 9-7. Late in 2nd quarter, Bass took a handoff from Lassiter and raced 61 yards down the sideline for the final marker. Owens converted. Popov stood out on defense, as did Brinkley on offense.

Devils Defeated 28-0 By Yellow Jackets

The husky Roanoke Rapids Yellow Jackets ran roughshod over the Grainger Red Devils by a 28-0 score while putting on one of the most powerful attacks seen in a long while. Paced by Lucky Hurst and Tommy Williamson, who ran and passed their way to three touchdowns in the first half, they completely snowed the Devils under from the start. The Devils held them scoreless in the third period with a tight defense paced by Popov, Henry, Anderson, and Baker. Kinston's only scoring opportunity came in the third quarter but was erased by a clipping penalty. Taylor scored the Jacket's final touchdown on a 16-yard run in the fourth quarter.

Here's hoping that life makes her gifts abundant — Dear Pat

Elizabeth City Downs Devils In Homecoming Tilt There 27-0

The Grainger High School Red Devils went down in defeat at Elizabeth City Friday night before a strong Yellow Jacket Club by a score of 27-0. Elizabeth City filled the air with passes and two of them found the range of Bobby Darling's arms in the first quarter and the Jackets led 13-0 at halftime. They ran the third touchdown as Sawyer bucked over from the five and later in the third quarter Darling caught a screen pass from Cuthrell and ran 27 yards to pay dirt. To complete the scoring, Kinston fumbled away its only opportunity to score in the fourth period when Poulas broke through the line and recovered Prescott's fumble. Bryan, Brinkley, Heath, Anderson, Popov, and Utley played good ball all night for the Red Men.

Goldsboro's AAA Whips Red Devils 41-14

The Red Devils held Goldsboro to a 14-14 tie during the first half, but the Earthquakes put on the steam in the second half and raced on to a 41-14 victory.

Langston, on a quarterback sneak, bounded over for the first score, after Rochelle's kick was blocked on the 22-yard stripe. Kinston bounced back with Tony Gerrans carrying the ball to the Goldsboro's 49. From there the Red Devils went all the way, with Brinkley scoring and Heath splitting the uprights. Goldsboro scored again, but the Devils, not to be outdone, came back in the last seconds of the second half as Brinkley scored again.

The rivals walked off the field at halftime with a 14-14 tie, but the Earthquakes came back in the third period to push over three quick touchdowns, turning the game into a one-sided rout. Even with the bang-up job done by Brinkley, Anderson, and Whitfield, the Red Devils just couldn't come through.

Pack Whips Devils 13-0

Washington's undefeated Northeastern Conference Pam Pack took advantage of two Kinston weaknesses at Grainger Stadium Friday night before a thrilled audience to defeat a fighting gang of Red Men 13-0.

The Red Devil defense was up for the occasion and held the Pam Pack scoreless in the first quarter but in the second quarter they found the airlanes open and Bobby Smith hit Pinky Young with a 12 yard pass good for a touchdown. The extra point was good. The other touchdown was scored when Kinston fumbled and Washington recovered. After a series of running plays Bishop hit over center for the score; the placement was wide.

Coach Mock was in high praise of the fine defensive ballgame his boys put up and especially of the great goal line stand they made in the third quarter.

Bears Defeat Devils 38-0 As Season Ends

The Grainger High School Red Devils closed out the football season with a 38-0 loss at the hands of the New Bern Bears, November 14, at Grainger Stadium.

The Bears unleashed a great ground game, with uncanny accuracy to run roughshod over a game Devil outfit which couldn't ever get started.

The Bears scored three times in the first quarter and then broke loose for two more scores in the third quarter, and were held scoreless from then on by a hard playing defense unit paced by Casey, Popov, Utley, Heath, Brinkley, and Gerrans. Five seniors ended their football careers for the Red Devils. They were Bobby Casey, Tony Gerrans, Paul Popov, Frank Jordan, and Leo Prescott.

JR. VARSITY FOOTBALL SCORES

Kinston	33	New Bern	6
Kinston	14	Edenton	0
Kinston	19	Washington	12
Kinston	34	New Bern	7
Kinston	25	Greenville	6
Kinston	6	Edenton	20
Kinston	18	Washington	6

VARSITY FOOTBALL TEAM

ENDS: Buddy Potter, Cecil Gooding, Billy Evans, Charles Randolph, Willis Hines, Maryon Stapleford.

GUARDS: Paul Popov, Fletcher Baker, George Haddad, Tommy Jackson, Clyde Mattocks, Mellie Swaney, Gene Pate.

TACKLES: Bobby Casey, George Henry, Bobby Crawford, Frank Jordan, Roland Everette, Jimmy Hodges, Billy Stanley, Ross Rouse.

CENTERS: Allan Heath, Mittrie Courie, Raymond Courie.

BACKS: Kenneth Brinkley, George Whitfield, Ben Utley, John Gay, Eddie Martin, Tony Gerrans, Leo Prescott, Joe Mayo, Robert Bryan, Poo Rochelle, Gene Dieters, Ted Turner, Bobby Brafford, Kenneth Jackson, Doug Quinn, Gene Moye, Bobby Orr, Russell Foster, Wilbur Mozingo, Vernon Jackson, George Graves, Billy Baker, Kelly Seymour, Johnny Crews.

MANAGERS: Jimmy Anderson, Alton Pittman, Coach Frank L. Mock.

VARSITY CHEERLEADERS

Chief, Blanche Baker
Susan Horne
Judy Baker
Jone Long
Joyce Long
Kitty Flowers
Dolores Courie
Betty Lou Dawson
Patricia Stout
Martha Brooks
Patricia Brinkley

(Not pictured) Maude Stanley

Fellows,
It was has been fun,
[illegible]

JUNIOR VARSITY CHEERLEADERS

Chief Cheerleader: Ina Cole
Lillian Brinkley
Mary Ida Cameron
Camilla DuBose
Ann Hudnell
Coleman Jenkins
Betty Sue Jones
Wickie Lewis
Ann Sparrow
Janice Traub
Carolyn Wise
Marilyn Cameron (not pictured)

SPORTRAITS

VARSITY BASKETBALL

First row: Kelly Seymore, Manager; Ben J. Utley, Manager.

Second row: Bert Saville, George Whitfield, Ray Barbre, Allan Heath, Douglas Gregg, Amos Sexton, Coach.

Third row: Bobby Hoover, Wendell Malpass, Cecil Gooding, Buddy Potter, Wayne Anderson, Lane Ward, John Carter.

Co-Captain—Varsity
Douglas Gregg
George Whitfield

Coach—Varsity
Amos Sexton

VARSITY SCORES

SCORES—NON-CONFERENCE

Kinston	58	Aberdeen	56
Kinston	47	Rocky Mount	65
Kinston	55	Goldsboro	43
Kinston	39	Atlantic Christian College	40
Kinston	55	Goldsboro	65
Kinston	52	Rocky Mount	56
Kinston	54	Raleigh	61
Kinston	58	E. C. C. Frosh	80

SCORES—CONFERENCE

Kinston	65	New Bern	52
Kinston	69	Elizabeth City	39
Kinston	57	Roanoke Rapids	39
Kinston	66	Edenton	39
Kinston	53	Washington	39
Kinston	70	Greenville	38
Kinston	61	Elizabeth City	40
Kinston	59	Roanoke Rapids	65
Kinston	49	Edenton	41
Kinston	50	Washington	46
Kinston	62	New Bern	64
Kinston	60	Greenville	50

SCORES—N. E. A. C. TOURNAMENT

Kinston	69	Washington	38
Kinston	59	Roanoke Rapids	52

SCORES—STATE TOURNAMENT

Kinston	49	Tri-City	77

JUNIOR VARSITY SCORES

SCORES (NON CONFERENCE

Kinston	42	Aberdeen	38
Kinston	43	Rocky Mount	27
Kinston	52	Goldsboro	25
Kinston	70	La Grange	24
Kinston	58	Goldsboro	40
Kinston	37	Rocky Mount	16
Kinston	51	Southwood	38
Kinston	47	Wheat Swamp	42

SCORES CONFERENCE

Kinston	66	New Bern	24
Kinston	40	Elizabeth City	31
Kinston	65	Roanoke Rapids	37
Kinston	44	Edenton	28
Kinston	33	Washington	28
Kinston	59	Greenville	61
Kinston	66	Elizabeth City	35
Kinston	49	Roanoke Rapids	37
Kinston	57	Edenton	31
Kinston	47	Washington	22
Kinston	75	New Bern	40
Kinston	36	Greenville	30

JUNIOR VARSITY BASKETBALL

First row:
Willis Hines
Darwin Williams
Alley Hart
Marshall Happer
Lee Becton

Second row:
Bobby Stanley
Robert Whaley
Charles Randolph
Billy Evans
Eion Faelten
Bobby Crawford
Poo Rochelle
Charles Lee
Coach

VARSITY BASEBALL — 1952

SCORES 1952

Kinston	28	Southwood	4
Kinston	6	Wilson	1
Kinston	4	Wilson	1
Kinston	8	Goldsboro	7
Kinston	13	Contentnea	9
Kinston	9	Wake Forest J. V.'s	1
Kinston	3	Pamlico County	11
Kinston	17	New Bern	0
Kinston	5	New Bern	3
Kinston	8	Goldsboro	9
Kinston	19	Washington	5
Kinston	8	Elizabeth City	2
Kinston	7	Edenton	0
Kinston	22	Greenville	0
Kinston	4	Roanoke Rapids	5

STATE PLAYOFFS

Kinston	2	Chapel Hill	4
Kinston	0	Chapel Hill	2

TEAM 1952

Front row, left to right: Kenneth Brinkley, James Sanderson (co-captain), Bobby Faulkner, Billy Hill, George Whitfield, Buck Fichter, Paul Gauldin.

Second row: Manager Ray Malpass, Jerry Williams, Ed Avery, Allan Heath, Douglas Gregg, Lee Abbott, Chris Emory, Manager Stanley Foscue.

Back row: Coach Frank Mock, James Bradshaw, Bobby Casey, Jerry Trott, Cecil Gooding, Bryant Aldridge (co-captain), Joe Mayo, Bobby Rowe.

VARSITY "K" CLUB

OFFICERS

Allan Heath . . . . . *President*

Kenneth Brinkley . . . . . *Vice President*

Gene Pate . . . . . *Secretary-Treasurer*

Mittrie Courie . . . . . *Sgt. At Arms*

George Whitfield . . . . . *Constitutional Chairman*

Bobby Casey . . . . . *Concessions Chairman*

Tony Gerrans . . . . . *Social Chairman*

Front row, left to right: George Whitfield, Tony Gerrans, Bobby Casey, Kenneth Brinkley, Paul Popov, Ben Utley, Bobby Brafford, Allan Heath, Shelby Carlyle.

Middle row: Fletcher Baker, Leo Prescott, Frank Jordan, Eddie Martin, Willis Hines, George Haddad, Vernon Jackson, Gene Pate, Tommy Jackson, Ted Turner.

Back row: Charles Randolph, Poo Rochelle, Buddy Potter, Cecil Gooding, Wayne Anderson, Bobby Crawford, Robert Bryan, George Henry, Mittrie Courie, Rowland Everette.

. . . Caught By The Shutter Bug

FEATURES

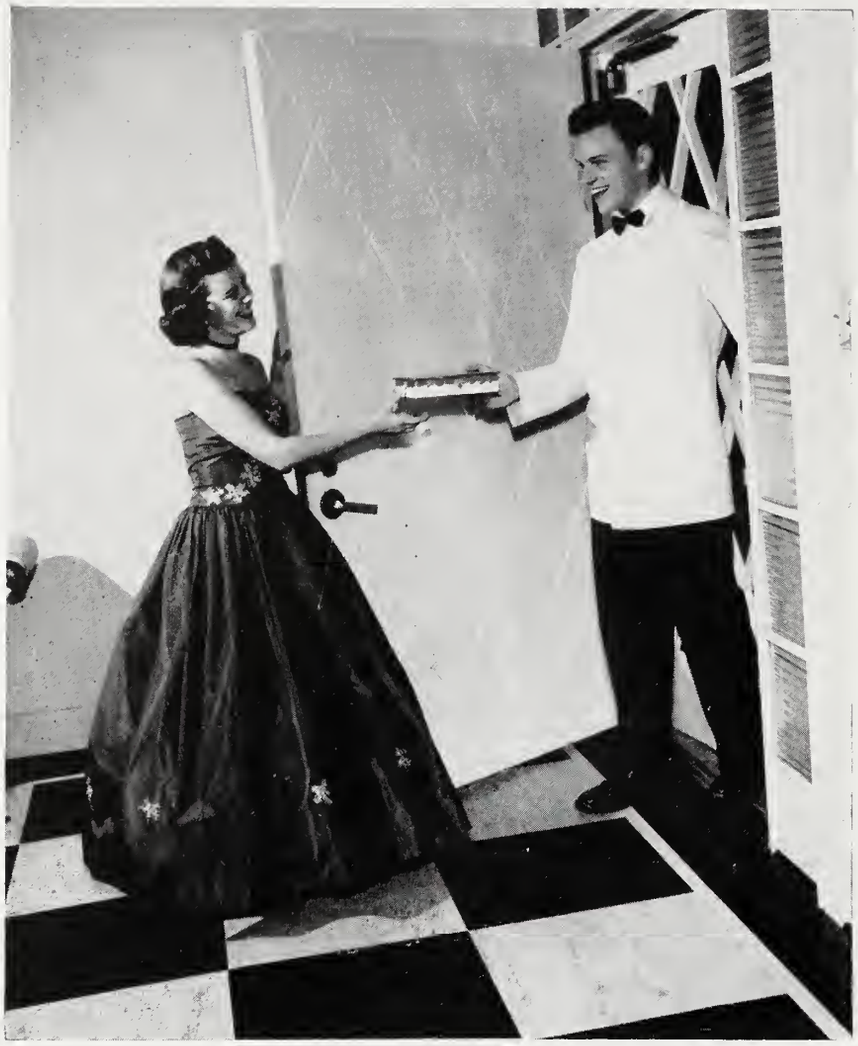

Best Looking

PAT STOUT
THOMAS HILL

Most Talented

VERNA WOOTEN
MACK EDMONDSON

Friendliest

Blanche Baker
Douglas Ervin

Wittiest

Martha Cox
Tony Hearn

Most Popular

Blanche Baker
Douglas Ervin

Most Intellectual

Ruth Stephenson
Mack Edmondson

Most Likely To Succeed

RUTH STEPHENSON
BURWELL TEMPLE

Most Athletic

BLANCHE BAKER
BOBBY CASEY

Most Versatile GARY FARMER ISABEL MADRY

Mascot

JUDITH WILLIAMS

King and Queen — Prince and Princess of Hearts

PAT BRINKLEY, *Queen*
GEORGE WHITFIELD, *King*
JO COX, *Princess*
JOHNNY HINES, *Prince* (not pictured)
JACKIE JENKINS, *Former Queen of Hearts*

Sponsor Northeastern Conference

AT STATE BASKETBALL TOURNAMENT
Winston-Salem

PAT STOUT

BLANCHE BAKER
Sponsor for New Bern Game

PAT BRINKLEY
Sponsor for Homecoming Game with Washington

PAT STOUT
MAUDE STANLEY
Sponsors for Elizabeth City Game

Dear Al-Bert, If you don't hurry up and move now we'll miss out on this graduation. It's over soon, Al-Bert, and we haven't had it so good yet!

MEMORIES

The time we Seniors most regret
Is Graduation Day.
Although some say they're glad to go,
They'd really like to stay.

In memory we keep the things
That most impressed us all:
Miss Watts, those hard exams and tests,
The writing on the walls.

The long and upward pull began
In nineteen forty-nine;
Elected Grace Carter for
To lead us at that time.

We thought the work was hard back then
With algebra, ninth grade.
What wouldn't we give to do it again
We'd think we had it made.

As Sophomores began more work
With Madry at the helm.
That Junior-Senior *had* to come;
We had to overwhelm.

Those courses too were hard that year
With English and Miss Johnson;
The football games and other sports
Became the latest fashion.

And Isabel in all our fun
Was not to be cast out;
For in our Junior year she came
To do a return bout.

The Junior-Senior came off swell:
It was a lot of fun.
"An Evening in Paris" was
The best for everyone.

Burwell Temple was the president
As Seniors we became.
Just one more happy year we had
With one exit as our aim.

And then the greatest time of all
Arrived. We had or chance
In whitest caps and gowns to march
To "Pomp and Circumstance."

But never shall we all forget
The lovely times we had.
Our high school days were wonderful
And leaving we are sad.

EVELYN OUTLAW,
Historian.

KAY-TOWN KAPERS

Edited By Ruth Stephenson and Isabel Madry

June 2, 1963

EXPEDITION SAILS ON USS MACBETH

A huge farewell crowd was witness to the departure of the ship U.S.S. **Macbeth** late yesterday. The expedition is for the purpose of building a new hospital in the center of African jungles.

Drs. Burwell Temple, Bobby Casey, and J. T. Pratt were in charge of the expedition and will be directors of the new hospital in Africa. Miss Elba Rouse, well-known missionary, accompanied the group to Christianize the natives.

The new administration of the hospital will include Misses Barbara Summerlin, Mavis Avery, and Esther Byrd, registered nurses; and Misses Katherine Oglesby and Mary Bryan Pittman, medical technologists.

Mr. Bobby Hoover and Leslie Heath will serve as co-business managers, with Misses Peggy Mozingo, Peggy Burkette, and Grace Carter as their secretarial assistants.

Engineer Jackie Potter, with his private bridge-christener, Miss Martha Cox, will be in charge of the construction of the medical center. Miss Ann Fordham accompanied the group. When interviewed, Miss Fordham stated, "I'm going looking for Bumpy Gocart, who is still supposedly searching for his African Bean."

President Speaks

Bruce Blevins, president of Guided Missiles, Inc., spoke today in Miami, Florida at the Miami School for Air Hostesses' graduation exercises. He was accompanied by his head pilots, Paul Popov and Roland Miller; and his foremost aeronautical engineer, Leo Prescott. Misses Dolores Courie and Evelyn Outlaw, heads of the school, planned a gala welcome to the visiting pilots, who are former classmates of the two ladies.

FIRE RAVAGES SETS AT PARAMETRO

Thousands of dollars were lost last evening as fire destroyed three important sets of Parametro studios. The blaze was reported by sound director, Frank Jordan, and was said to have started in the main set of "Why Does a Chicken Cross the Road?," which is now being filmed.

The sets, which were designed by architect Blanche Baker and wired by electrical engineer David Williams, were some of the most important of the movie. In one, the star, Miss Verna Wooten, takes her famed bubble bath. The blaze is believed to have been started by the burning of midnight oil by the musical director, Mr. Tony Hearn.

Fire Chief Douglas Ervin was the hero of the day as he saved the encyclopedias of the star. These are very valuable to Miss Wooten, who spends most of her time engrossed in looking up the answer to the question which the title of the film asks. Chief Ervin also was the rescuer of Miss Virginia Dee Randolph, head dress designer and understudy for Miss Wooten. When interviewed by our reporter, Miss Randolph declared, "I was only studying under the bubbles. That's what the understudy is supposed to do, and I just love bubbles!"

Secretaries Convene In New York City

Miss Ruby Little, chairman of the National Association of Secretaries, today presided over the Secretaries' Convention in New York City. Miss Little, when interviewed by reporter Pat Humphrey, stated:

"Thanks to the capable assistance of our vice-chairmen, Misses Betty Jean Taylor and Louise Sanderson, and all other secretaries who attended our convention, I may say that this has been the most successful convention in the history of our organization."

A number of interesting lectures were given this afternoon before a group estimated at 1500 secretaries. Among these were "The Secretary's S. Y. S. (Save Your Sister)" by Miss Judy Baker and "When the Boss Finds Dictation Boring" by Miss Peggy Blackburn. Miss Mary Elizabeth Pittman lectured on "How to Keep Both a House and a Job."

An added treat was a talk by Miss Geraldine Noble, called the "Maestro of Muscle Manipulation." Miss Nobles spoke convincingly on why every secretary needed to attend her school. "The Secretary's Own School of Jujitsu."

Among the well-known secretaries attending were Misses Emma Lee Grant, Hilda Grace Cade, Bobbie Lee, Gladys Jarman, and Peggy Heath.

T-Model Sale

Kinston citizens will be delighted to learn that there will be an amazing sale of 1926 Model "T" Fords at the S & S Motor Company tomorrow at 3 o'clock p.m. Tommy Savage, B. C. Carlyle and Earl Spence, joint owners, say they have excellent buys for boys who wish to "hop up" their cars.

THE NEWS IN A NUTSHELL

National attention has been drawn to the newest in shoe styles—a pair of shoes with the right sole made especially thick so it won't wear out from pressing the accelerators of cars. The designer of these remarkable shoes, John Edward Heath, is reportedly very pleased with the response the shoes have received.

Edward Avery, ace jet-car driver, who set a new speed record at Salt Lake City last year, has specially tested these shoes and has given them his endorsement.

Lts. Dotty Pressly and Martha Carmack, well-known in our city for their work with the Salvation Army, have announced the opening of an orphanage here on August 11. This new orphanage will accommodate over 700 children and will have a large play-ground well-supplied with modern equipment.

Dr. Donald Smith, prominent local dentist, has been appointed head of the committee for the flouridation of Kinston's water. Dr. Smith, who has done much research in this field, stated on hearing of his appointment, "I am deeply honored by the faith of my co-workers and shall endeavor to do all possible in my new job."

Douglas Gregg and his All-Star Basketball team will play the Kinston Red Devils in the new armory tonight at 8 o'clock. This is one of the first games to be played in the beautiful new building, which was designed by John Houghton, and built by contractor Paul Gauldin.

Dr. Ann Keffer, assistant to her father, has announced the opening of the widely expanded Keffer's Chiropractic Clinic. A number of additional rooms and a large amount of equipment have been added, according to Dr. Keffer, and she and her father invite all Kinston residents to attend their opening this afternoon at 3 o'clock.

T. V. Tuneups

This evening's roster will include at 7:15 sportscaster Gary Farmer, who will interview athlete "Buck" Fichter. "Buck" is an ace pitcher for the New York Hankies, who are really "mopping up" this year.

* * *

Due to the illness of singing star Thomas Hill, who became famous over-night with his rendition of "Oh, Unhappy Night," the program "Melodies In the Mood" will not be heard. Mr. Hill is suffering from a throat infection; however, his manager Ray Barbre has announced that his condition is improving. Barbre also commented on the flood of mail the hospital has received from Mr. Hill's numerous avid women fans.

In place of the program, station WAKI offers at 8:00 p.m. the renowned literary critic, Mr. Mack Edmondson, who will review Miss Jo Ann Jones' new best seller on social welfare.

* * *

The "Whiz Kids" program, with Warren McDevett as Master of Ceremonies will be televised at 8:30 tonight. Special guest will be Miss Kitty Flowers, English teacher at Grainger High School here in Kinston, who was chosen "Teacher of the Year" by the "Whiz Kids." The program is sponsored by druggist Margaret Hogan's "Bicarbs for Blushing Beauties." The product is guaranteed to keep skin color normal at all times.

Fred Rouse, "King of Chewing Gum Manufacturers," visited Kinston recently, giving away samples of his famous sugar coated "Fredlettes."

Miss Pat Stout recently received $2,000 as first prize in an art contest for her Painting "Cupid's Capers."

Miss Betty Stanford, nationally known pianist, has chosen her hometown as the site for her new million-dollar music conservatory.

Local Beauties Strut Stuff In Windy City

North Carolina is well-represented in the "Mrs. America" contest to be held August 23 in Chicago, Illinois. North Carolinians competing for the crown this year are the former Joan Daniels, Mamie Ruth Whaley, and Mary Alice Smith. The contestants are judged on qualities of beauty and homemaking ability.

The "Tar-Heel" girls will also hold a reunion with two ex-classmates. Miss Shirley Jenkins, president of the Enhantzen Bathing Suit Company, which is sponsoring this contest, will be there, accompanied by her head model, Miss Gail Smith, a former Kinston resident also.

When asked at a recent interview about her success, Miss Jenkins smiled and said, "There's really nothing to it, if you think about it long enough."

Grads Gad About

Bill Brafford, well-known local businessman, has recently returned from a two-week vacation in Florida. Mr. Brafford said that he was delighted to get to see Bobby Faulkner, celebrated night-club entertainer, who is currently the "singing M. C." at the Club Copa-Cabana in Miami. He also visited with former classmate Tony Gerrans, world-famous half-back for the Chicago "Bears."

* * *

Misses Gay Marie Ham and Margaret Moore, co-owners of "The Teen-Age Shop," are attending a buyers' convention in New York City during the week of August 9-16. On return, they will give a special modeling show, featuring the latest clothes for the "modern miss."

New Program Added

Housewives will be interested to note that a new program has been recently added to WAKI's schedule. This program features Mrs. Betty Jean Fordham, with helpful hints on "How to Make Your House a Home." Tune in every week-day morning at 11:30 E. S. T.

CAKES — PIES — PASTRIES

Wedding—Birthday—Party
Cakes—Our Specialty

Aunt Jennies
BAKE SHOP

FROSTY MORN MEATS, INC.

—Packers of—

BEEF—SAUSAGE—PORK—LARD

U.S. Inspected Establishment Number 576

KINSTON, N. C.

Goldsboro Highway Phone 5101

BARRUS CONSTRUCTION COMPANY

☆

Standard
Asphalt
Pavements

Telephone 4075

KINSTON, NORTH CAROLINA

Compliments

JOHN J. ROWLAND
and
JAMES M. SIMPSON

Architects

KINSTON, N. C.

Copeland
Supply Company

Dependable Farm Supplies

Oliver and Avery
Farm Machinery

KINSTON, N. C.

DAINTY
MAID
BAKERY

"Better Bread for Better Living"

KINSTON, N. C.

Drink

Coca-Cola

in Bottles

Coca-Cola Bottling Company
KINSTON, N. C.

OETTINGER
BROS.

KINSTON, N. C.

BRANCH BANKING &
TRUST COMPANY

The Safe Executor
Member F.D.I.C.

KINSTON, N. C.

Compliments of

J. E. Bohannon Co.
Incorporated

BAKER FURNITURE COMPANY

"Two Friendly Furniture Stores"

101-105 South Queen
4034

808 West Vernon Avenue
3801

Compliments of

LECO
Feed Mills, Inc.

KINSTON, N. C.

The latchstring is always out at the 1010 spot on your dial. Join us there for good music, news, and sports.

WELS

Your Local News Station in Kinston

Compliments of

The Broadway
Drive-In Theatre

Greenville Highway

SELL YOUR TOBACCO

with

PERCY HOLDEN

at the

New
Carolina & Eagle
Warehouses

in

KINSTON, N. C.

Jenkins-Jones Motor Co.

FORD
Sales and Service

Your Friendly Ford Dealer

KINSTON, N. C.

W. A. MOORE CO.
INSURANCE

116 E. Gordon Street
KINSTON, N. C.

B. F. ROARK, Inc.
130 North Queen Street

"Kinston's Leading Silversmiths"

Exclusive agents for Towle, Reed-Barton, Wallace, Kirk, Lunt sterling.

J. R. FORDHAM
Distributor
WILLARD BATTERIES
SUPPLIES & EQUIPMENT

610 North Heritage Street
Phone 3493
KINSTON, N. C.

PHONE 5603
J. Randolph Parker

Tile and Marble Contractor

1600 North Heritage Street
KINSTON, N. C.

JOHN S. MARTIN CO.

Wholesale Meats
Fresh Cured Sausage
Lard

Phone 2153
KINSTON, N. C.

Scrotta's

Kinston's Newest and Smartest Fashion Store

J. H. EVANS & SON

General Construction
Wood and Brick Construction
of All Kinds

KINSTON, N. C.

S. & A. PARTS CO.

Parts and Accessories
For All Makes of Cars

Phone 4343 and 2131

Jay Dee's

—for—

"Things That Please"

IDEAL CLEANERS

"All The Name Implies"

102 West Peyton Avenue
Dial 3467

THOMPSON
MOTOR COMPANY

DODGE-PLYMOUTH
Sales and Service

Phone 4158
Kinston, N. C.

Compliments of

Hogan's Pharmacy

Phone 5133

Sewell's
Pharmacy

Prescription Specialists

Phone 2554
Kinston, N. C.

Newborn and Turner

Kinston's Oldest Jewelers

China • Silver • Crystal

JOHN M. TYNDALL
STORE FIXTURES CO.

1407 West Washington Avenue
Dial 2229

VITA-LITE

Smith
Concrete Products
INCORPORATED

"We Build to a Standard—Not to a Price"

Phone 3412
KINSTON, N. C.

Compliments of

Neuse
Distributing Co.

Distributors
Roller Champion Flour

"The Flour the Best Cooks Use"

Compliments of

KINSTON
CHAMBER
OF COMMERCE

600 BOOSTERS
of
KINSTON AND LENOIR
COUNTY

Store No. 1
Dial 3122

Store No. 2
Dial 3172

Standard
Drug Stores

Cut Rate

Standard Drive-In No. 3
North and Heritage Streets

Queen
and
North Sts.

Queen
and
Caswell Sts.

P. L. NETHERCUTT
A Good Place to Get Your Poultry and Eggs
Corner Heritage and Caswell
Telephone 2484

KINSTON RESTAURANT
Kinston, N. C.

Compliments of
GRADY'S HARDWARE
Kinston, N. C.

BRIGHT BELT ESSO SERVICE
William & Claude Hardison, Props.
Dial 4787
Kinston, N. C.
Washing—Greasing—Waxing

JOHNSON PIANO CO.
Lester Betsy Ross Spinet
Knabe Spinets and Grands
A Complete Selection of Practice Pianos

SPENCE SALES CO.
Sales - Service
STUDEBAKER Cars - Trucks
Corner of Blount and Heritage
Kinston, N. C.

Compliments of
THE FASHION SHOPPE

J. A. WHITFIELD
Jewelry of Quality and Service
Elgin and Hamilton Watches
Phone 2977 Kinston, N. C.

SIDNEY'S
Headquarters for Duxbak Hunting Clothes

Compliments of
E. B. MARSTON DRUG CO.
Kinston, N. C.

W. E. Bailey Plumbing & Heating Co.
Fairbanks-Morse Light and Water Systems
Essa and Quiet May Oil Burners—Awnings
KINSTON, N. C.

O. L. SHACKELFORD, Inc.
General Contractor
Kinston, N. C.

EFIRD'S
Sell for Cash and Sell for Less
Reliable Merchandise Only

Compliments of
PULLY'S BARBECUE STAND
Seafoods in Season
We Deliver — Dial 3981

HARRY PEARSON'S
Department Store

TOWN AND COUNTRY GAS CO., Inc.
Bottled Gas and Appliances
807 N. Queen St. Kinston, N. C.

Day Phone
4540

Night Phone
362

CLARENCE'S GARAGE

Used Parts—Wrecks Rebuilt

Bear Wheel Alignment
Frame Straightening

KINSTON, N. C.

JESSE G. BROWN

Distributor
of
Cream Flour

"Best By Test"

John H. Carter Co.

School Supplies

KINSTON, N. C.

G. W. Carter Tile Co.

Contractors

Phones
3587 - 2501

P. O. Box 703 — 502 E. Vernon
KINSTON, N. C.

Harvey Motor Co.

CHEVROLET

*"More Than 25 Years of
Dependable Transportation"*

Day Phones
4124-4125

Night
5155

WE SALUTE THE SENIOR
CLASS OF
GRAINGER
HIGH SCHOOL
1953

TYNDALL
Seed-Feed & Supply Co.

Heritage St. Kinston, N. C.

Lloyd Humphery
SAND AND GRAVEL
Trucking Service
Dial 2912
104 S. Railroad St.
Kinston, North Carolina

"Dixon Has It"
D. V. Dixon & Son
HARDWARE
Phone 3162-3163

QUINN & MILLER
Company
"Furniture of Quality"
KINSTON, N. C.

Weeks Motor Company
CHRYSLER - PLYMOUTH
Sales and Service
KINSTON, N. C.

Compliments of
Midyette's
Hardware Co.
DIAL 3742-5112
"The Best Place to Get It"

CHINA • CRYSTAL • SILVER
B. W. Canady & Son
HOME FURNISHINGS
Gifts for All Occasions

For Complete Banking Service
See
FIRST CITIZENS BANK
& TRUST COMPANY
KINSTON, N. C.
Drive-In Bank—South Queen
Main Office—North Queen

HEILIG-LEVINE
of
KINSTON, N. C.

Telephones 2992 - 3429 *Mary W. Leffew*

Whitaker-Leffew Photography

431 North Queen Street *Kinston, North Carolina*

•

A fond farewell to all
departing seniors from

Mary W. Leffew

COMMERCIAL
NATIONAL BANK

KINSTON, N. C.

"The Home Owned Bank"

Member F. D. I. C.

Main Office
101 North Queen

Parkview Branch
104 Highland Avenue

PLANTERS
WAREHOUSE

BELK-TYLER'S

Dependable Merchandise
at
Popular Prices

KINSTON, N. C.

SPEAR AND SON
Sporting Goods
Repairs

COX MOTOR SALES

PACKARD-HUDSON

Sales and Service

Body Repairs and Front End Alignment

Phone 3939-4133 Kinston, N. C.

Gulf Pride Service Station
Milan J. Muzinich, Prop.
Phone 4220
Queen Street and Peyton Avenue
KINSTON, N. C.

CHERRY OIL CO.
Distributor of Atlantic
Petroleum Products
Phone 2874 Kinston, N. C.

"Dress Well and Succeed"

THE MAN'S STORE
The Style Store That
Values Built

Compliments of

KINSTON
WHOLESALE GROCERY CO.

WHITE WOOD AND
COAL YARD
Quality Fuels
PHONE 3103

Al —

Certainly has been fun in typing this year. We've had fun outside, too, haven't we, Al? I'm looking forward to being a Senior with you. Good luck, Al, and have fun —

Ruby (Rutisha)

The Dowd Press, Inc.
Commercial and Publication Printers
114-120 WEST BLAND STREET CHARLOTTE 3, N.C.

Evelyn Outlaw

Geraldine Nobb
"Kat"

Nannie Ruth Haley

Douglas Gregg
"Crummy"

Peggy Mozingo

Buck Fichter

Mary Bryan Pittman

Betty Stanford

Ann Keffer

Betty Forde

Paul Baldwin

Burwell Temple

Judy Baker

Kitty F

Margaret Moore

Ann Fordham

Tony Hearn

Emma Lee Grant

"Mickey" Williams

Shirley Jenkins

Edward Avery

Mack Edmondson

Virginia Randolph
"D"

Mary Alice Smith

Bobbie Lee

Peggy Blackburn

Blanche Baker

Peggy Burke

Kay Barbee

Les Brand

O. T. Pratt

Paul Popov

"Dosie"

Verna Wooten

Douglas Green

Joan Daniels

Katherine Oglesby

Margaret Hogan

Gladys Jacman

Esther Byrd

Sid Smith

Ruth Stephenson

J. T. Pratt

Mack Edmondson

Dolores Cousin

Maxie Avery

Jackie Gates

Martha Cox

Grace Carter

Isabel Madry

Martha Carmack

"Bill"

Louise Sanderson

Roland Franklin Miller Jr

Hattie Pressley

John Edward Heath

Ray Barbre

PAT STOUT (BILL)